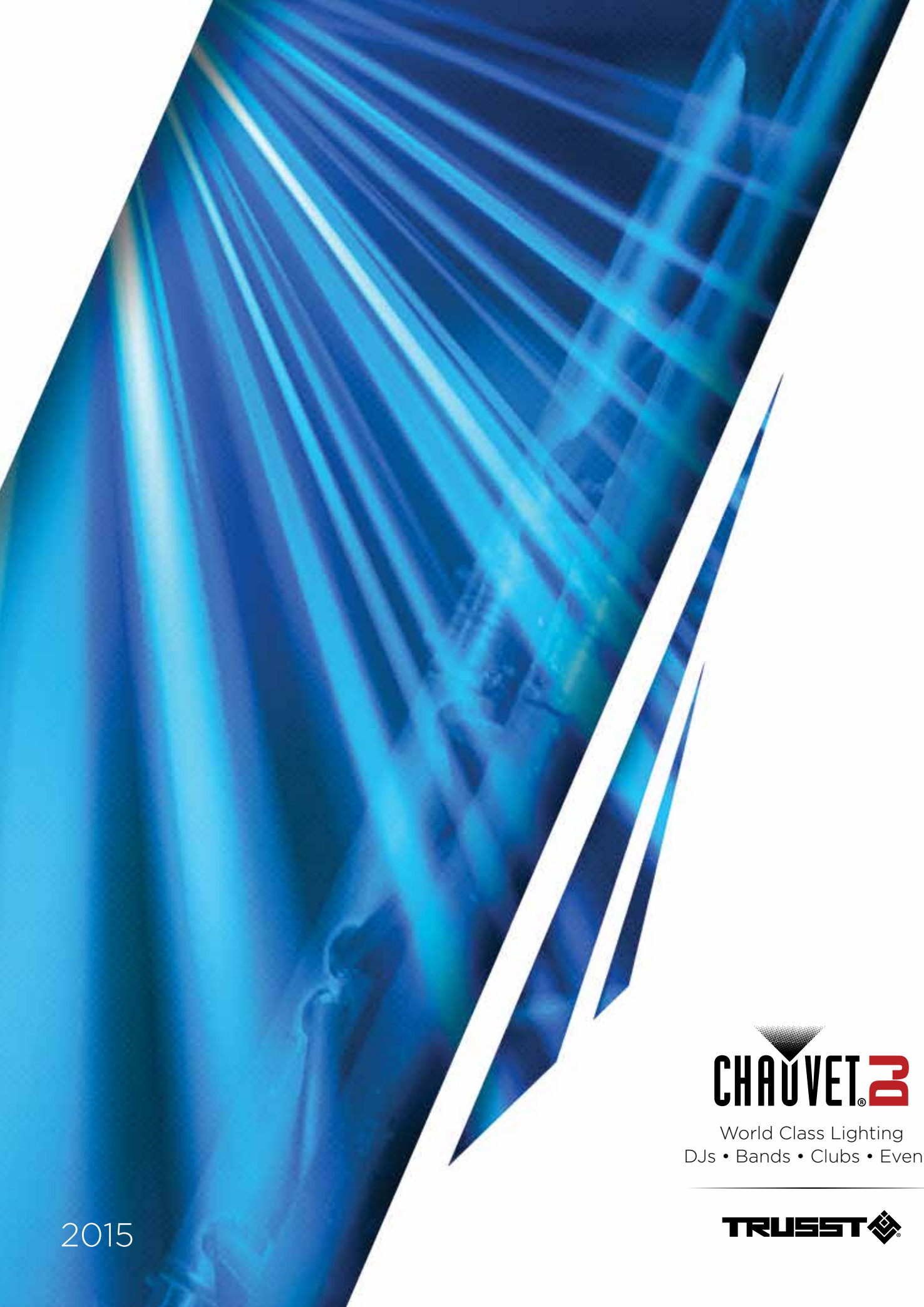

CHAUVET DJ

World Class Lighting
DJs • Bands • Clubs • Events

TRUSST

2015

INDEX

Accessories
Cables & Clamps 15, 73
Mounting Bracket CBB-6 19
Portable Stands 73

Atmospherics p.60 - 67
Bubble King™ 66
NEW Funfetti Shot 62
NEW FRC 62
NEW FRU 62
NEW FRM 62
Geyser™ RGB 63
Geyser™ RGB Jr. 63
Hurricane™ 700 65
Hurricane™ 901 65
Hurricane™ 1101 65
Hurricane™ 1301 65
Hurricane™ 1800 Flex 65
Hurricane™ Haze 2D 64
Hurricane™ Haze 3D 64
Nimbus™ 60
Nimbus™ Cart 60
Nimbus™ Jr. 60
Atmospheric Fluids p.67
Atmospheric Remotes p.67
NEW **Funfetti Shot Refills p.62**

Controllers p.68 - 72
Data Stream™ 4 72
NEW D-Fi™ Hub 70
NEW D-Fi™ Stream 6 70
DMX-4 72
NEW FlareCON™ Air 69
NEW Foot-C 70
IRC-6 70
Obey™ 3 71
Obey™ 4 71
NEW Obey™ 4 D-Fi 2.4 70
Obey™ 6 71
Obey™ 10 71
Obey™ 40 71
Obey™ 40 D-Fi 2.4 70
Obey™ 70 71
PRO-D6 72
ShowXpress™ 68
Stage Designer™ 5 72
Xpress™ 100 68
Xpress™ 512 68
Xpress™ 512 Plus 68

VIP Gear Bags p.74 - 75
CHS-25 74
CHS-30 74
CHS-40 74
CHS-50 74
CHS-60 74
NEW CHS-DUO 75
NEW CHS-FR4 75
CHS-SP4 75
NEW CHS-WAVE 75

LIGHTING FIXTURES

Blacklights p.56 - 57
NEW COLORband™ HEX 9 IRC 19
NEW Freedom™ Par HEX-4 (battery operated) 57
NEW Freedom™ Strip HEX-4 (battery operated) 57
LED Shadow™ 56
SlimBANK™ UV-18 56
SlimPAR™ HEX 3 IRC 57
SlimPAR™ HEX 6 IRC 57
NEW SlimSTRIP™ UV-9 56
NEW SlimSTRIP™ UV-18 IRC 56

Effect Lights p.48 - 55
Abyss™ LED 3.0 48
BOB™ LED 52
Circus™ 2.0 IRC 49
Cubix™ 2.0 49
Derby™ X 51
DJ Bank™ 50
NEW Firebird™ LED 53
Hemisphere™ 5.1 50
NEW JAM Pack™ Gold 55
NEW JAM Pack™ Silver 54
LX5™ 52
LX10™ 52
Mega Trix™ 48
NEW Mini Kinta™ IRC 49
Radius™ 2.0 50
NEW SlimBEAM™ QUAD IRC 51
Swarm™ 5 FX 51
NEW Wash FX™ 48

Gobo Projectors p.34 - 37
NEW EZgobo™ (battery operated) 34
Gobo Shot™ 50W IRC 37
LFS-5D 36
LFS-75DMX 36

Lasers p.42 - 43
EZMiN™ Laser FX (battery operated) 43
EZMiN™ Laser RBX (battery operated) 43
Scorpion™ Dual 42
NEW Scorpion™ Script 42
NEW Scorpion™ Storm FX RGB 42

LED Displays p.44 - 46
COLORtube™ 3.0 EQ & CT3EQ Controller 44
MotionDrape™ LED 46
MotionFaçade™ LED 46
NEW MotionOrb™ & MotionOrb™ EXT 47
MotionSet™ LED 46

Moving Heads & Scanner p.4 - 9
Intimidator™ Beam LED 350 5
Intimidator™ Scan LED 300 8
Intimidator™ Spot 100 IRC 7
NEW Intimidator™ Spot 355Z IRC 4
Intimidator™ Spot Duo 7
NEW Intimidator™ Spot Duo 150 6
Intimidator™ Spot LED 150 6
NEW Intimidator™ Spot 255 IRC 5
Intimidator™ Spot LED 350 4
Intimidator™ Wash Zoom 350 IRC 8
NEW Intimidator™ Wave 360 IRC 9
NEW Intimidator™ Wave IRC 9

Pack & Go p.30 - 32
4BAR™ & Mini 4BAR™ 2.0 33
4BAR™ Flex 32
4BAR™ Tri 33
4PLAY™ & 4PLAY™ CL 32
6SPOT™ 30
NEW 6SPOT™ QUAD IRC 30
NEW GigBAR™ IRC 31

Spotlighting p.38 - 41
EZpin™ IRC & EZpin™ Pack (battery operated) 38
LED Followspot 75ST 41
LED Pinspot™ 2 40

Strobes p.58
Mini Strobe™ LED 58
NEW Shocker™ 90 IRC 58

Wash Lights p.16 - 29
NEW COLORband™ 3 IRC 19
NEW COLORband™ HEX 9 IRC 19
COLORband™ PiX & COLORband™ PiX Mini 18
COLORband™ PiX-M 18
COLORpalette™ 17
COLORrail™ IRC 20
COLORstrip™ 20
COLORstrip™ Mini 21
COLORstrip™ Mini FX 21
Core™ 3x1 16
Core™ 3x3 16
SlimBANK™ TRI-18 17
SlimPack™ 56 28
SlimPAR™ 38 29
SlimPAR™ 56 28
SlimPAR™ 64 27
SlimPAR™ 64 RGBA 27
SlimPAR™ HEX 3 IRC 22
SlimPAR™ HEX 6 IRC 23
SlimPAR™ Pro RGBA 24
SlimPAR™ Pro Tri 24
SlimPAR™ Pro VW 24
SlimPAR™ QUAD 3 IRC 25
SlimPAR™ QUAD 6 IRC 25
SlimPAR™ QUAD 12 IRC 25
SlimPAR™ Tri 7 IRC 26
SlimPAR™ Tri 12 IRC 26
Wedge™ Tri 29

Battery Operated p.10 - 12
EZpar™ 56 12
EZpar™ 64 RGBA 12
EZwedge™ Tri 13
NEW EZwash™ Hex IRC & EZwash™ Hex Pack 13
NEW Freedom™ Charge 9 11
NEW Freedom™ Par Hex-4 10
NEW Freedom™ Par Quad-4 10
NEW Freedom™ Par Tri-6 10
NEW Freedom™ Strip Hex-4 11

Outdoor Rated p.14 - 15
COLORband™ PiX IP 15
COLORrail™ IRC IP 15
SlimPANEL™ Tri-12 IP 14
SlimPANEL™ Tri-24 IP 14
SlimPAR™ 56 IRC IP 15

Arch Kit 79
Base Plates 81
NEW Clamps 81
Connectors 81
Corners 80
NEW Crank Stand 83
NEW Crank Tower 82
NEW Dolly Kit 82
Glo Totems 85
Goal Post Kit 84
NEW Stands 87
NEW Totem Speaker Adaptor 85
Truss Sections ..... 78 - 79
NEW Scrim Covers 86
Universal TV Truss Mount 80

Intimidator™ Spot 355Z IRC

Intimidator™ Spot 355Z IRC is a brilliant moving head with motorized focus and zoom for crisp gobo and beam changing effects. Seven already installed rotating gobos plus six wedding-themed gobos give you plenty of options for creating a unique look for every event. Master/Slave mode lets you create a beautiful light show quickly and easily. Built-in automated programs and move-in-black capability make programming with a CHAUVET® DJ DMX controller as easy as can be.

Optional **IRC-6** Remote
(Sold Separately)

Moving head combo pack
Also available
(Flight case sold separately)

Specifications

- DMX Channels: 9 or 15
- Light Source: 1 LED (white) 90 W (3.2 A), 50,000 hours
- Zoom Angle (motorized): 10° to 17°
- Gobos: 7 + open, rotating, interchangeable, indexing, slot-n-lock, continuous scroll at variable speeds
- Gobo Size: 24 mm outside, 20 mm image, 1.1 mm max thickness
- Colors: 8 + white, split colors, continuous scroll at variable speeds
- Illuminance (10°): 35,225 lux @ 2 m
- Illuminance (17°): 11,800 lux @ 2 m
- Input Voltage: 100 to 240 VAC, 50/60 Hz (auto-ranging)
- Weight: 27.4 lb (12.4 kg)
- Size: 13.4 x 9.7 x 18 in (340 x 248 x 456 mm)

SOUND ACTIVATED · DIMMABLE · POWER LINKING · PRE PROGRAMED · DMX 512 · FITS CHS-50

Gobos

Wedding-ready gobos also included

Colors

Intimidator™ Spot LED 350

Intimidator™ Spot LED 350 is one of the most powerful fixtures in the acclaimed Intimidator™ line. A 75-watt LED and superior optics make this fixture considerably brighter than most higher watt LED fixtures currently on the market. This feature-packed moving head includes a motorized focus for projecting crisp, rotating gobos from most distances. A rotating 3-facet prism splits the beam for maximum effects and coverage, while interchangeable gobos let you vary and customize the show.

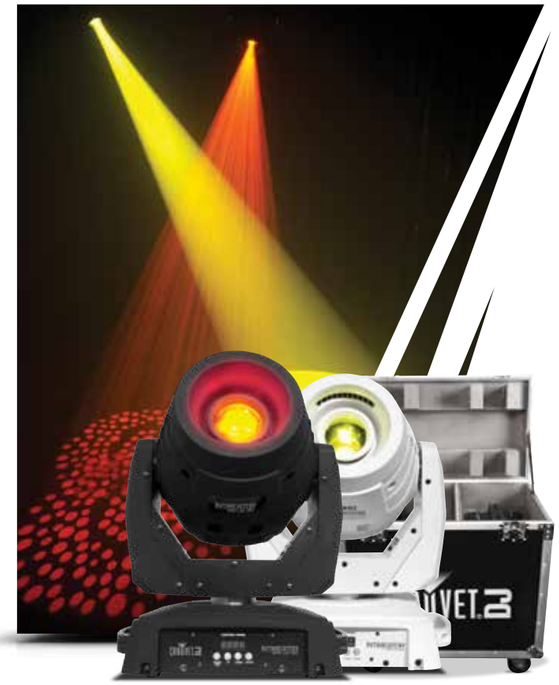

Available in black or white
Moving head combo pack
Also available
(Flight case sold separately)

Specifications

- DMX Channels: 8 or 14
- Light Source: 1 LED (white) 75 W (17 A), 50,000 hours
- Zoom Angle (manual): 12° to 17°
- Gobos: 7 + open, rotating, interchangeable, indexing, slot-n-lock, continuous scroll at variable speeds
- Gobo Size: 24 mm outside, 20 mm image, 1.1 mm max thickness
- Colors: 8 + white, split colors, continuous scroll at variable speeds
- Illuminance (12°): 9,490 lux @ 2 m
- Illuminance (17°): 4,670 lux @ 2 m
- Input Voltage: 100 to 240 VAC, 50/60 Hz (auto-ranging)
- Weight: 22.7 lb (10.3 kg)
- Size: 10.6 x 13.4 x 15.4 in (268 x 340 x 392 mm)

SOUND ACTIVATED · DIMMABLE · POWER LINKING · PRE PROGRAMED · DMX 512 · FITS CHS-50

Gobos

Colors

For complete specifications, visit ChauvetDJ.com
All products meet CSA and CE standards. Specifications subject to change without notice.

Intimidator™ Beam LED 350

Intimidator™ Beam LED 350 projects a tight, 4-degree beam for crisp aerial effects. Complete with an 8-color wheel, a 5-slot fixed gobo wheel with an animation effect and a 3-facet prism, it cuts through haze with lightning-fast speed, creating a brilliant shaft of light and defined aerial effects. It is a multipurpose moving head that converts to a powerful wash light by utilizing the built-in automated frost filter.

Specifications

- DMX Channels: 8 or 14
- Light Source: 1 LED (white) 75 W (17 A), 50,000 hours
- Beam Angle: 4°
- Gobos: 5 + open, animation effect, continuous scroll at variable speeds
- Colors: 8 + white, split colors, continuous scroll at variable speeds
- Illuminance: 139,200 lux @ 2 m
- Input Voltage: 100 to 240 VAC, 50/60 Hz (auto-ranging)
- Weight: 22 lb (9.8 kg)
- Size: 11.3 x 13.4 x 18.5 in (287 x 340 x 470 mm)

SOUND ACTIVATED · DIMMABLE · POWER LINKING · PRE PROGRAMED · DMX 512 · FITS CHS-50

Gobos

Colors

Intimidator™ Spot 255 IRC

Intimidator™ Spot 255 IRC is a feature-rich moving head spot fitted with a 50-watt LED. This power-packed member of our Intimidator family enhances any event and brings out the best in any installation. Generate a synchronized light show in Master/Slave mode with built-in automated programs. Other features include built-in effect macros and move-in-black capabilities, selectable pan and tilt ranges, electronic dimmer, split beam with 3-facet prism, easy-access gobo door for quick gobo changes, and sound activated programs. Control it wirelessly with the optional IRC-6 remote. Intimidator™ Spot 255 IRC fits best in the CHS-40 VIP gear bag.

Optional **IRC-6** Remote
(Sold Separately)

Specifications

- DMX Channels: 8 or 13
- Light Source: 1 LED (white) 50 W (2 A), 50,000 hours
- Beam Angle: 15°
- Gobos: 7 + open, rotating, interchangeable, slot-n-lock, continuous scroll at variable speeds
- Gobo Size: 24 mm outside, 20 mm image, 1.1 mm max thickness
- Colors: 8 + white, split colors, continuous scroll at variable speeds
- Illuminance: 10,420 lux @ 2 m
- Input Voltage: 100 to 240 VAC, 50/60 Hz (auto-ranging)
- Weight: 12.6 lb (5.7 kg)
- Size: 8.3 x 9.1 x 13.2 in (211 x 232 x 337 mm)

SOUND ACTIVATED · DIMMABLE · POWER LINKING · PRE PROGRAMED · DMX 512 · FITS CHS-40

Gobos

Colors

Intimidator™ Spot LED 150

Intimidator™ Spot LED 150 is a compact yet powerful LED moving head that delivers a crisp, even light and creates eye-candy quickly and easily with a variety of built-in programs and movement macros. Intimidator™ Spot LED 150 has 9 colors and 9 gobos along with super smooth dimming and movement to energize your dance floor. Its small size and powerful output make it a must for mobile DJs. Intimidator™ Spot LED 150 travels in style in the CHAUVET® DJ CHS-40 VIP Gear Bag.

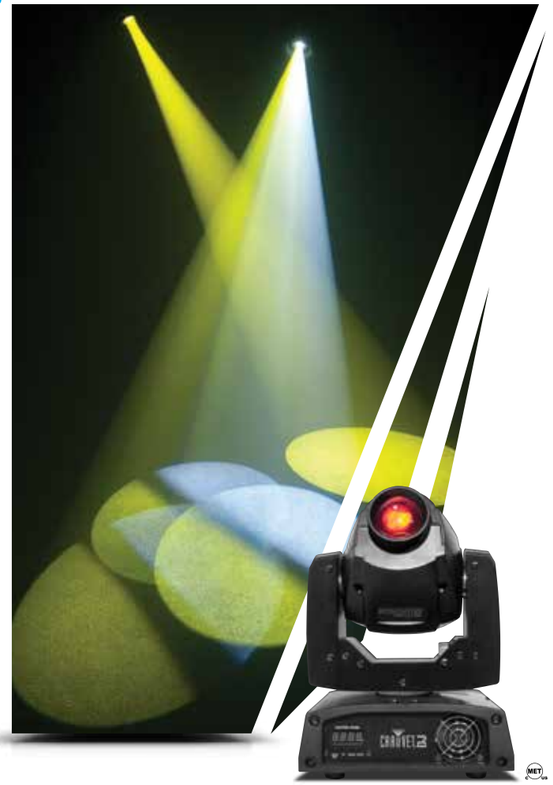

Specifications

- DMX Channels: 6 or 11
- Light Source: 1 LED (white) 25 W (1.5 A), 50,000 hours
- Beam Angle: 15°
- Gobos: 9 + open (9 metal), continuous scroll at variable speeds
- Colors: 9 + white, split colors, continuous scroll at variable speeds
- Illuminance: 4,300 lux @ 2 m
- Input Voltage: 100 to 240 VAC, 50/60 Hz (auto-ranging)
- Weight: 9.3 lb (4.2 kg)
- Size: 8.1 x 8.3 x 11.5 in (205 x 211 x 291 mm)

SOUND ACTIVATED · DIMMABLE · POWER LINKING · PRE PROGRAMED · DMX 512 · FITS CHS-40

Gobos

Colors

Intimidator™ Spot Duo 150

Intimidator™ Spot Duo 150 combines a pair of powerful Intimidator™ Spot LED 150 moving heads on a single control bar. The unit's pass-through hole allows it to be safely mounted on tripods and its bright, compact and lightweight profile makes it perfect for mobile applications. Use its 16 built-in master-slave programs to generate synchronized shows. For added design flexibility, each of the two moving heads includes separate color and gobo wheels as well as independent pan/tilt capabilities.

Specifications

- DMX Channels: 10, 17 or 20
- Light Source: 1 LED (white) 25 W (1.5 A), 50,000 hours (per head)
- Beam Angle: 15° (per head)
- Gobos: 9 + open (9 metal), continuous scroll at variable speeds
- Colors: 9 + white, split colors, continuous scroll at variable speeds
- Illuminance: 4,300 lux @ 2 m (per head)
- Input Voltage: 100 to 240 VAC, 50/60 Hz (auto-ranging)
- Weight: 18.6 lb (8.4 kg)
- Size: 21.5 x 7 x 11.4 in (546 x 179 x 290 mm)

SOUND ACTIVATED · DIMMABLE · POWER LINKING · PRE PROGRAMED · DMX 512

Gobos

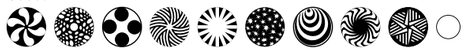

Colors

For complete specifications, visit ChauvetDJ.com
All products meet CSA and CE standards. Specifications subject to change without notice.

Intimidator™ Spot 100 IRC

Intimidator™ Spot 100 IRC is a lightweight, remote controllable LED moving head, perfect for mobile applications. It is compatible with the optional IRC-6 remote for wireless, non-DMX control. Separate color and gobo wheels maximize lighting options, while built-in, rapid-movement macros minimize programming time.

Optional **IRC-6** Remote
(Sold Separately)

Specifications

- DMX Channels: 6 or 11
- Light Source: 1 LED (white) 10 W (3 A), 50,000 hours
- Beam Angle: 13°
- Gobos: 7 + open, continuous scroll at variable speeds
- Colors: 7 + white, continuous scroll at variable speeds
- Illuminance: 3,280 lux @ 2 m
- Input Voltage: 100 to 240 VAC, 50/60 Hz (auto-ranging)
- Weight: 6.6 lb (3 kg)
- Size: 7.8 x 5.8 x 11.6 in (198 x 148 x 295 mm)

SOUND ACTIVATED · DIMMABLE · PRE PROGRAMED · DMX 512 · FITS CHS-40

Gobos

Colors

Intimidator™ Spot Duo

Intimidator™ Spot Duo features two fully and independently controllable moving heads mounted on an easy-to-rig bar. Slide it onto a tripod, clamp it to truss or set it on the floor. Link it with another Intimidator™ Spot Duo fixture to create a synchronized show. Independent color and gobo wheels create numerous projections and mid-air effects, while DMX control allows for independent control of each head.

Specifications

- DMX Channels: 10, 17 or 20
- Light Source: 1 LED (white) 10 W (2.8 A), 50,000 hours (per head)
- Beam Angle: 6° (per head)
- Gobos: 9 + open, continuous scroll at variable speeds (per head)
- Colors: 7 + white, split colors, continuous scroll at variable speeds (per head)
- Illuminance: 10,900 lux @ 2 m (per head)
- Input Voltage: 100 to 240 VAC, 50/60 Hz (auto-ranging)
- Weight: 18.4 lb (8.4 kg)
- Size: 21 x 7.4 x 14.4 in (540 x 187 x 365 mm)

SOUND ACTIVATED · DIMMABLE · POWER LINKING · PRE PROGRAMED · DMX 512

Gobos

Colors

Intimidator™ Wash Zoom 350 IRC

Intimidator™ Wash Zoom 350 IRC is a bright and powerful LED moving head wash light that gives you a variety of rich and saturated colors with or without a DMX controller. In master/slave mode it gives you a dynamic light show quickly and easily. The motorized zoom, strobe, and color change programs are easily selected from the control panel or with the optional IRC-6 wireless remote. Intimidator™ Wash Zoom 350 IRC has a fast and smooth movement for unparalleled excitement or subtle motion effects. If you want to take your show to the next level, use a CHAUVET® DJ DMX controller! Intimidator™ Wash Zoom 350 IRC travels best in the stylish, optional CHAUVET® DJ CHS-50 VIP Gear Bag.

Available in black or white
Moving head combo pack
Also available
(Flight case sold separately)

Optional **IRC-6** Remote
(Sold Separately)

Specifications

- DMX Channels: 14 or 29
- Light Source: 7 LEDs (quad-color RGBW) 20 W (3.7 A), 50,000 hours
- Zoom Angle (motorized): 14° to 58°
- Illuminance (14°): 14,520 lux @ 2 m,
  Illuminance (58°): 2,348 lux @ 2 m
- Input Voltage: 100 to 240 VAC, 50/60 Hz (auto-ranging)
- Weight: 16 lb (7.3 kg)
- Size: 10.6 x 7.6 x 14.3 in (270 x 194 x 363 mm)

SOUND ACTIVATED · DIMMABLE · POWER LINKING · PRE PROGRAMED · DMX 512 · FITS CHS-50

RGBW Color Mixing

Intimidator™ Scan LED 300

Intimidator™ Scan LED 300 is a bright, powerful LED scanner packed with features for maximum effects. A crisp 3-facet prism splits the beam for increased effects and maximum coverage. Motorized focus ensures crisp gobo projections while high-frequency LED dimming allows flicker-free on-camera operation.

Specifications

- DMX Channels: 8 or 11
- Light Source: 1 LED (white) 60 W (14.9 A), 50,000 hours
- Beam Angle: 21°
- Gobo Size: 23.8 mm outside, 20.9 mm image, 2 mm max thickness
- Gobos: 7 + open (5 metal + 2 glass), rotating, interchangeable, slot-n-lock, continuous scroll at variable speeds
- Colors: 8 + white, split colors, continuous scroll at variable speeds
- Illuminance: 2,850 lux @ 2 m
- Input Voltage: 120/230 VAC, 50/60 Hz (switchable)
- Weight: 14.7 lb (6.7 kg)
- Size: 11 x 10 x 18.9 in (279 x 254 x 478 mm)

SOUND ACTIVATED · DIMMABLE · POWER LINKING · PRE PROGRAMED · DMX 512

Gobos

Colors

For complete specifications, visit ChauvetDJ.com
All products meet CSA and CE standards. Specifications subject to change without notice.

Intimidator™ Wave IRC

Intimidator™ Wave IRC is a magnificent moving light array with 5 independently controlled heads that project narrow, razor-sharp beams of lights. Each moving head has a bright quad-color LED for infinite color-mixing capabilities. Intimidator™ Wave IRC can be operated with the control panel, or the optional CHAUVET® DJ IRC-6 remote control. Up to 4 Intimidator™ Wave IRC lights can be linked to create stunning coordinated effects. For even more pizzazz use a CHAUVET® DJ DMX controller!

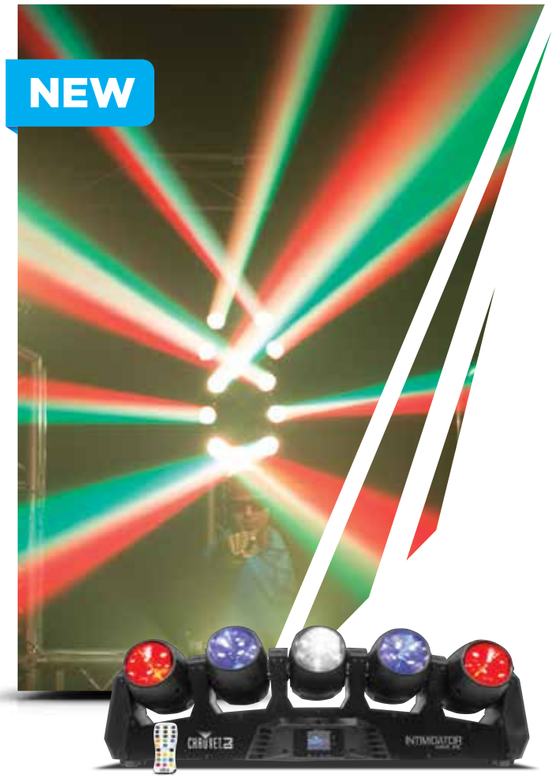

Optional **IRC-6** Remote
(Sold Separately)

Specifications

- DMX Channels: 14 or 34
- Tilt: 270°
- Light Source: 5 LEDs (quad-color RGBW) 12 W (3.9 A), 50,000 hours
- Beam Angle: 5°
- Illuminance: 11,500 lux @ 2 m
- Input Voltage: 100 to 240 VAC, 50/60 Hz (auto-ranging)
- Weight: 17.2 lb (7.8 kg)
- Size: 28 x 4.4 x 9.6 in (712 x 113 x 243 mm)

SOUND ACTIVATED · DIMMABLE · POWER LINKING · PRE PROGRAMED · DMX 512

RGBW Color Mixing

Intimidator™ Wave 360 IRC

Intimidator™ Wave brings a "wave" of excitement to your next event. This dynamic effect features four independently controlled 12-watt RGBW LED moving heads on a single rotating base. With its razor sharp beams, continuous pan rotation, adjustable tilt ranges and infinite color mixing capabilities, the Intimidator™ Wave 360 IRC produces the kind of astounding lightshows that set you apart from the pack. Up to four units (16 moving heads in all!) can be linked in automatic, sound or master-slave mode. An optional IRC-6 remote can be used for non-DMX control.

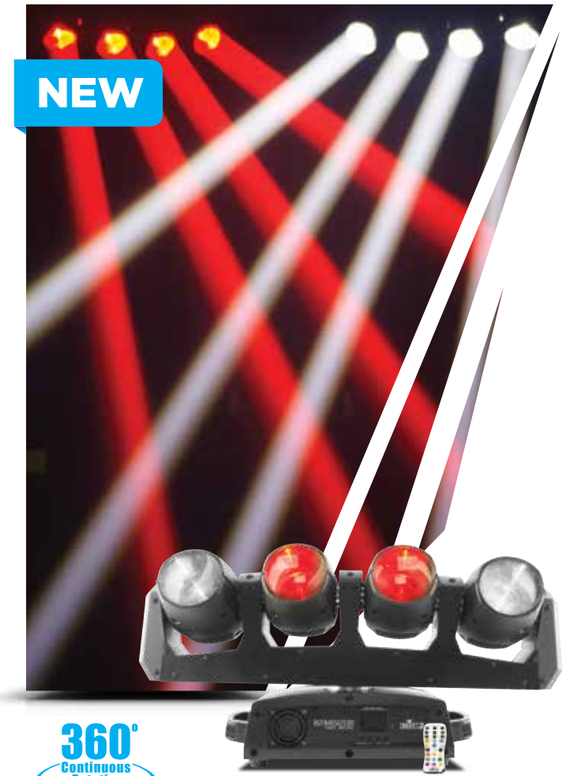

Optional **IRC-6** Remote
(Sold Separately)

Specifications

- DMX Channels: 17 or 33
- Pan and Tilt: 540° (continuous) /270°
- Light Source: 4 LEDs (quad-color RGBW) 12 W (3.9 A) 50,000 hours
- Illuminance: 16,670 lux @ 2 m
- Input Voltage: 100 to 240 VAC, 50/60 Hz (auto-ranging)
- Weight: 19.4 lb (8.8 kg)
- Size: 22 x 7.4 x 11.7 in (559 x 189 x 297 mm)

SOUND ACTIVATED · DIMMABLE · POWER LINKING · PRE PROGRAMED · DMX 512

RGBW Color Mixing

Wireless Wash Lights

FREEDOM™

Freedom™ Par Hex-4, Quad-4 and Tri-6 are powerful, bright, and truly 100% wireless with a rechargeable battery and a built-in D-Fi™ transceiver. Freedom™ Hex-4 has over 22 watts of RGBAW+UV color mixing for that extra punch and the special hues that white and UV add in color mixing. Freedom™ Par Quad-4 has 20 watts of RGBA color mixing for that extra richness and variety that amber adds to colors. Freedom™ Par Tri-6 has 18 watts of RGB color mixing. All three Freedom Pars can be operated with the control panel, the included IRC-6 remote, or from any mobile phone or tablet running the FlareCON™ mobile app. All fit perfectly inside TRUSST® and all other 12" box truss, and travel safely and stylishly in the CHAUVET® DJ CHS-FR4 VIP Gear Bag.

Freedom™ Par Hex-4

Available in black or white

NEW

RGB, White, UV wash in ONE!

Specifications

- DMX Channels: 6, 8, or 12
- Light Source: 4 LEDs (hex-color RGBAW+UV) 5.7 W (2 A), 50,000 hours
- Beam Angle: 23°
- Illuminance: 1,372 lux @ 2 m
- Max Run Time On One Charge: up to 20 hours
- Input Voltage: 100 to 240 VAC, 50/60 Hz (auto-ranging)
- Weight: 6.2 lb (2.9 kg)
- Size: 5.4 x 5.7 x 7.2 in (138 x 145 x 184 mm)

SOUND ACTIVATED · DIMMABLE · POWER LINKING · PRE PROGRAMED · DMX 512 · BATTERY OPERATED · FITS CHS-FR4

RGBAW+UV Color Mixing

Freedom™ Par Quad-4

NEW

Specifications

- DMX Channels: 4, 6 or 10
- Light Source: 4 LEDs (quad-color RGBA) 5 W (2 A), 50,000 hours
- Beam Angle: 15°
- Illuminance: 2,300 lux @ 2 m
- Max Run Time On One Charge: up to 20 hours
- Input Voltage: 100 to 240 VAC, 50/60 Hz (auto-ranging)
- Weight: 6.2 lb (2.8 kg)
- Size: 5.4 x 5.7 x 7.2 in (138 x 145 x 184 mm)

SOUND ACTIVATED · DIMMABLE · POWER LINKING · PRE PROGRAMED · DMX 512 · BATTERY OPERATED · FITS CHS-FR4

RGBA Color Mixing

Freedom™ Par Tri-6

NEW

Specifications

- DMX Channels: 3, 4, 5, or 9
- Light Source: 6 LEDs (tri-color RGB) 3 W (600 mA), 50,000 hours
- Beam Angle: 15°
- Illuminance: 1,938 lux @ 2 m
- Max Run Time On One Charge: up to 20 hours
- Input Voltage: 100 to 240 VAC, 50/60 Hz (auto-ranging)
- Weight: 5.8 lb (2.6 kg)
- Size: 5.4 x 5.7 x 7.2 in (138 x 145 x 184 mm)

SOUND ACTIVATED · DIMMABLE · POWER LINKING · PRE PROGRAMED · DMX 512 · BATTERY OPERATED · FITS CHS-FR4

RGB Color Mixing

For complete specifications, visit ChauvetDJ.com
All products meet CSA and CE standards. Specifications subject to change without notice.

Freedom™ Charge 9

Freedom™ Charge 9 is the perfect solution for safely transporting and charging your Freedom™ Par fixtures. This durable, rolling road case easily handles all the punishment a mobile entertainer can throw at it. When the gig is over, simply connect the fixtures to the internal charging module and use the external plug to connect directly into standard wall voltage. The next day, your fixtures are fully charged and ready to go again. Each case holds up to 9 Freedom™ Par Tri-6, Quad-4 or Hex-4 fixtures with enough space for all power cables.

NEW

Specifications

- Compatible fixtures: Freedom™ Par Tri-6, Freedom™ Par Quad-4, Freedom™ Par Hex-4
- Compartments: 9 fixtures + 1 storage
- Input Voltage: 100 to 240VAC 50/60Hz (auto-ranging)
- Weight: 55 lb (25 kg)
- Size: 28.3 x 20.2 x 15.8 in (718 x 513 x 402 mm)

Freedom™ Strip Hex 4

Freedom™ Strip Hex-4 is a 100% wireless effect that makes it a perfect addition to any uplighting tool chest. Featuring two zones of control, delivers amazing chase effects. Plus, its RGBWA+UV LEDs create eye-popping multi-color, white and UV washes. Its built-in automated and sound activated programs put a variety of creative options at your fingertips. The Freedom™ Strip Hex-4 comes with an IRC-6 remote.

NEW

Specifications

- DMX Channels: 6, 8, 12 or 18
- Light Source: 6 LEDs (hex-color RGBAW+UV) 6 W (2 A), 50,000 hours
- Beam Angle: 25°
- Illuminance: 1,217 lux @ 2 m
- Power Linking: 13 units @ 120 V; 23 units @ 230 V
- Input Voltage: 100 to 240 VAC, 50/60 Hz (auto-ranging)
- Weight: 7.4 lb (3.4 kg)
- Size: 19.7 x 3.3 x 6.8 in (500 x 82 x 173 mm)

SOUND ACTIVATED · DIMMABLE · POWER LINKING · PRE PROGRAMED · DMX 512 · BATTERY OPERATED · FITS CHS-60

RGBAW+UV Color Mixing

Wash lighting made **EZ**

EZpar™ 64 RGBA and EZpar™ 56 are battery-powered wash lights designed to speed setup and free the mobile entertainer from the hassle of running cables. Their rechargeable lithium-ion battery lasts up to 20 hours on a single charge . EZpar™ 64 RGBA powers 180 red, green, blue and amber LEDs while EZpar™ 56 powers 108 red, green, and blue LEDs to deliver stunning color. Built-in automated and sound-activated programs are accessible using the included IRC-6 remote and in DMX or master/slave mode.

EZpar™ 64 RGBA

Available in black or white

IRC-6
Remote Included

Specifications

- DMX Channels: 4 or 8
- Light Source: 180 LEDs (39 red, 39 green, 51 blue, 51 amber) 0.25 W (20 mA), 100,000 hours
- Beam Angle: 14°
- Illuminance: 1,325 lux @ 2 m
- Max Run Time On One Charge: up to 20 hours
- Input Voltage: 100 to 240 VAC, 50/60 Hz (auto-ranging)
- Weight: 4 lb (1.9 kg)
- Size: 10.8 x 10.8 x 2.6 in (276 x 275 x 66 mm)

SOUND ACTIVATED · DIMMABLE · POWER LINKING · PRE PROGRAMED · DMX 512 · BATTERY OPERATED · FITS CHS-25

RGBA Color Mixing

EZpar™ 56

IRC-6
Remote Included

Specifications

- DMX Channels: 3 or 7
- Light Source: 108 LEDs (36 red, 36 green, 36 blue) 0.25 W (20 mA), 100,000 hours
- Beam Angle: 14°
- Illuminance: 1,050 lux @ 2 m
- Max Run Time On One Charge: up to 20 hours
- Input Voltage: 100 to 240 VAC, 50/60 Hz (auto-ranging)
- Weight: 2.8 lb (1.3 kg)
- Size: 9.5 x 8.6 x 2.5 in (242 x 219 x 64 mm)

SOUND ACTIVATED · DIMMABLE · POWER LINKING · PRE PROGRAMED · DMX 512 · BATTERY OPERATED · FITS CHS-25

RGB Color Mixing

For complete specifications, visit ChauvetDJ.com
All products meet CSA and CE standards. Specifications subject to change without notice.

EZwash™ Hex IRC & EZwash™ Hex Pack

EZwash™ Hex IRC and EZwash™ Hex Pack can transform any lightshow. A battery-powered RGBAW+UV LED wash light, the EZwash™ Hex IRC makes it easy to highlight wedding cakes, centerpieces and other scenic elements with an array of rich, natural looking colors. Controllable wirelessly using the optional IRC-6 remote, it sets up quickly by eliminating the need for wires and cords. Set up is made even easier by the magnetic base, which affixes to most metal surfaces without the need for clamps. A scissor clip with eye loop makes it simple to attach the fixture to drop ceiling frames. The battery-operated EZwash™ Hex Pack bundles four EZwash™ Hex IRC fixtures and one IRC-6 remote in a convenient VIP Gear Bag.

EZwash™ Hex IRC Specifications

- Light Source: 1 LED (hex-color RGBAW+UV) 10 W (3.4 A), 50,000 hours
- Beam Angle: 22°
- Illuminance: 270 lux @ 2 m
- Maximum Run Time On One Charge: up to 6 hours
- Input Voltage: 8.4 VDC, 1.5 A (external power supply: 100 to 240 VAC, 50/60 Hz)
- Weight: 1.6 lb (0.8 kg)
- Size: 5.4 x 2.9 x 7.1 in (136 x 73 x 182 mm)

EZwash™ Hex Pack Specifications

- Includes: 4 EZwash™ Hex IRC, 1 carry bag, 1 IRC-6, 1 multi-charger
- Weight: 7 lb (3.2 kg)
- Size: 27 x 11.6 x 3.5 in (686 x 296 x 90 mm)

SOUND ACTIVATED · DIMMABLE · PRE PROGRAMED · BATTERY OPERATED

RGBAW+UV Color Mixing

EZwedge™ Tri

EZwedge™ Tri is a battery-operated, tri-color LED wash light that fits perfectly inside TRUSST® Goal Post and Arch Kit truss systems. The rechargeable, lithium battery lasts up to 20 hours from a single charge, and you can easily check the battery status with the built-in battery life indicator. EZwedge™ Tri attaches to 35-mm truss without the need for a bracket, using M10 or M12 threaded rig points. Its flicker-free operation is suitable for on-camera use and it provides smooth dimming with built-in dimming curves. Easily control static colors and automated programs with the included IRC-6 remote or create any color without DMX by using the built-in digital display. You can also build coordinated light shows by linking other tri-color LED fixtures in master/slave mode.

IRC-6
Remote Included

Specifications

- DMX Channels: 3 or 8
- Light Source: 3 LEDs (tri-color RGB) 3 W (1,050 mA), 50,000 hours
- Beam Angle: 16°
- Illuminance: 1,066 lux @ 2 m
- Max Run Time On One Charge: up to 20 hours
- Input Voltage: 100 to 240 VAC, 50/60 Hz (auto-ranging)
- Weight: 2.8 lb (1.3 kg)
- Size: 4.3 x 4.3 x 5.4 in (108 x 108 x 136 mm)

SOUND ACTIVATED · DIMMABLE · POWER LINKING · PRE PROGRAMED · DMX 512 · BATTERY OPERATED · FITS CHS-40

RGB Color Mixing

Rain or Shine...SHINE!

with CHAUVET® DJ outdoor rated fixtures

SlimPANEL™ Tri 24 IP

SlimPANEL™ Tri-24 IP provides bright and saturated color washes at mobile functions and on stage, indoors or outdoors. This IP65-rated fixture is at home in just about any environment and can withstand the strongest rainstorms without having to be covered or brought inside. Powered by 24 tri-color LEDs, it projects a smooth, even wash onto nearly any surface.

Specifications

- DMX Channels: 3, 5 or 9
- Light Source: 24 LEDs (tri-color RGB) 3 W (1,050 mA), 50,000 hours
- Beam Angle: 20°
- Illuminance: 5,850 lux @ 2 m
- IP Rating: IP65
- Input Voltage: 100 to 240 VAC, 50/60 Hz (auto-ranging)
- Weight: 13.8 lb (6.2 kg)
- Size: 10.5 x 11.9 x 5.3 in (268 x 301 x 134 mm)

DIMMABLE · POWER LINKING · PRE PROGRAMED · DMX 512 · OUTDOOR RATED · FITS CHS-40

RGB Color Mixing

SlimPANEL™ Tri 12 IP

SlimPANEL™ Tri 12 IP is designed for worry-free lighting at indoor and outdoor events. It provides vibrant, saturated color wherever it is needed. This IP65-rated fixture is at home in just about any environment and can withstand the strongest rainstorms without having to be covered or brought inside. Powered by 12 tri-colored LEDs, SlimPANEL™ Tri 12 IP projects a smooth, even wash onto nearly any surface and almost completely eliminates multi-colored shadows.

Specifications

- DMX Channels: 3, 4 or 9
- Light Source: 12 LEDs (tri-color RGB) 3 W (1,050 mA), 50,000 hours
- Beam Angle: 20°
- Illuminance: 3,576 lux @ 2 m
- IP Rating: IP65
- Input Voltage: 100 to 240 VAC, 50/60 Hz (auto-ranging)
- Weight: 10.5 lb (4.8 kg)
- Size: 14 x 7 x 3.5 in (358 x 180 x 90 mm)

DIMMABLE · POWER LINKING · PRE PROGRAMED · DMX 512 · OUTDOOR RATED · FITS CHS-40

RGB Color Mixing

For complete specifications, visit ChauvetDJ.com
All products meet CSA and CE standards. Specifications subject to change without notice.

COLORrail™ IRC IP

COLORrail™ IRC IP is an outdoor-rated version of the COLORrail™ IRC (p. 20) and shares the outstanding features of its indoor counterpart, including 320 LEDs and built-in infrared technology.

Optional **IRC-6** Remote (Sold Separately)

Specifications

- DMX Channels: 2, 3, 4, 7, 14, or 26
- Light Source: 320 LEDs (128 red, 96 green, 96 blue) 0.25 W (20 mA), 100,000 hours
- Beam Angle: 28° x 12°
- Illuminance: 1,140 lux @ 2 m
- IP Rating: IP65
- Input Voltage: 100 to 240 VAC, 50/60 Hz (auto-ranging)
- Weight: 12.4 lb (5.6 kg)
- Size: 43.6 x 4.7 x 5.1 in (1,109 x 120 x 130 mm)

DIMMABLE · POWER LINKING · PRE PROGRAMED · DMX 512 · OUTDOOR RATED · FITS CHS-60

RGB Color Mixing

SlimPAR™ 56 IRC IP

SlimPAR™ 56 IRC IP is an excellent RGB LED par for outdoor events. No need to worry if your unit gets wet during an outdoor event or has a drink spilled on it: its IP65 rating ensures strong resistance to harsh environmental conditions. Create customized light shows in 3- or 7-channels of DMX mode. Or, for added convenience, wireless remote control is available using the optional IRC-6 remote.

Optional **IRC-6** Remote (Sold Separately)

Specifications

- DMX Channels: 3 or 7
- Light Source: 108 (36 red, 36 green, 36 blue) 0.25W (20mA) LEDs 100,000 hrs
- Beam Angle: 14°
- Illuminance: 876 lux @ 2m
- IP Rating: IP65
- Input Voltage: 100 to 240VAC 50/60Hz (auto-ranging)
- Weight: 4.1 lbs (1.9 kg)
- Size: 9.3 x 8 x 3.2 in (236 x 203 x 82 mm)

DIMMABLE · POWER LINKING · PRE PROGRAMED · DMX 512 · OUTDOOR RATED · FITS CHS-SP4

RGB Color Mixing

COLORband™ PiX IP

COLORband™ PiX IP is a must-have fixture for mobile DJs or club installers looking to create high-impact visuals by combining flicker-free pixel-mapping effects and wash lighting at both indoor and outdoor events. The robust IP65-rated housing withstands water, snow, dirt and salt.

Optional **IRC-6** Remote (Sold Separately)

Specifications

- DMX Channels: 3, 4, 6, 7, 9, 12, 18 or 36
- Light Source: 12 LEDs (tri-color RGB) 3 W (1,050 mA), 50,000 hours
- Beam Angle: 20°
- Illuminance: 2,325 lux @ 2 m
- IP Rating: IP65
- Input Voltage: 100 to 240 VAC, 50/60 Hz (auto-ranging)
- Weight: 13.5 lb (6.1 kg)
- Size: 39 x 3.9 x 6.8 in (993 x 100 x 173 mm)

DIMMABLE · POWER LINKING · PRE PROGRAMED · DMX 512 · OUTDOOR RATED · FITS CHS-60

RGB Color Mixing

CHAUVET DJ Outdoor Cables

CDIPPOWER5 - 16.4ft (5m)
Compatible with COLORrail™ IRC IP, SlimPAR™ 56 IRC IP

IP5POWER - 16.4ft (5m)
Compatible with SlimPANEL™ Tri-24 IP, SlimPANEL™ Tri-12 IP

CDIPSIG5 - 16.4ft (5m)
Compatible with SlimPANEL™ Tri-24 IP, SlimPANEL™ Tri-12 IP, COLORrail™ IRC IP , SlimPAR™ 56 IRC IP, COLORband™ PiX IP

Core™ 3x3

Core™ 3x3 combines a pixel-mapping effect and a powerful LED wash light into a single, unique fixture. Powered by 9 tri-color RGB LEDs with chip-on-board (**COB**) technology, it utilizes a unique reflector cup to produce large pixels of light and create intriguing sweeping and chasing effects. You can easily combine multiple units together using built-in coffin locks to construct an impressive array capable of large scale animations and chases. See also p. 45.

Specifications

- DMX Channels: 3, 5, 9, 27, or 31
- Light Source: 9 LEDs (tri-color RGB) 9 W (1.5 A), 50,000 hours
- Beam Angle: 47°
- Illuminance: 1,025 lux @ 2 m
- Input Voltage: 100 to 240 VAC, 50/60 Hz (auto-ranging)
- Weight: 13.6 lb (6.2 kg)
- Size: 6.2 x 13.6 x 13.6 in (156 x 344 x 344 mm)

SOUND ACTIVATED · DIMMABLE · POWER LINKING · PRE PROGRAMED · DMX 512

RGB Color Mixing

Core™ 3x1

Core™ 3x1 combines a pixel-mapping effect and a powerful linear wash light into one unique fixture. Powered by 3 tri-color RGB LEDs with chip-on-board (**COB**) technology, it utilizes a unique reflector cup to produce large pixels of light and create intriguing sweeping and runway chase effects. This multipurpose fixture also functions as a linear wash light designed to flood an area with colored light.

Specifications

- DMX Channels: 3, 5, 9, 10 or 13
- Light Source: 3 LEDs (tri-color RGB) 9 W (1.5 A), 50,000 hours
- Beam Angle: 47°
- Illuminance: 340 lux @ 2 m
- Input Voltage: 100 to 240 VAC, 50/60 Hz (auto-ranging)
- Weight: 8.2 lb (3.7 kg)
- Size: 8.7 x 13.7 x 4.6 in (222 x 347 x 116 mm)

SOUND ACTIVATED · DIMMABLE · POWER LINKING · PRE PROGRAMED · DMX 512

RGB Color Mixing

For complete specifications, visit ChauvetDJ.com
All products meet CSA and CE standards. Specifications subject to change without notice.

COLORpalette™

COLORpalette™ is a powerful bank system fitted with 288 RGB LEDs to emit colorful effects during any mobile application. Increase design options with full control of blackout, static and dimmer effects, color fading and full color mixing capabilities in up to 8 sections. It includes built-in, automated and sound-activated programs for plug-and-play operation, or you can create customized looks using 6, 9, 15 or 27 channels of DMX control.

Specifications

- DMX Channels: 6, 9, 15, or 27
- Light Source: 288 LEDs (96 red, 96 green, 96 blue) 0.25 W (20 mA), 100,000 hours
- Beam Angle: 31° x 29°
- Illuminance: 611 lux @ 2 m
- Input Voltage: 100 to 240 VAC, 50/60 Hz (auto-ranging)
- Weight: 6.2 lb (2.8 kg)
- Size: 16.8 x 9.8 x 7 in (425 x 248 x 178 mm)

SOUND ACTIVATED · DIMMABLE · POWER LINKING · PRE PROGRAMED · DMX 512 · FITS CHS-40

RGB Color Mixing

SlimBANK™ TRI-18

SlimBANK™ Tri-18 is a wide-area wash light fitted with 18 tri-color LEDs. Easily shield light from unwanted areas using removable barn doors. Built-in dimming curves and a fan-free design allow this fixture to be used in noise-sensitive environments and mixed into traditional lighting rigs with ease.

Barn Doors
Included

Specifications

- DMX Channels: 3, 5, 9, or 13
- Light Source: 18 LEDs (tri-color RGB) 3 W (1,050 mA), 50,000 hours
- Beam Angle: 17°
- Illuminance: 5,450 lux @ 2 m
- Input Voltage: 100 to 240 VAC, 50/60 Hz (auto-ranging)
- Weight: 7 lb (3.2 kg)
- Size: 15.3 x 7.7 x 7.4 in (389 x 197 x 187 mm)

SOUND ACTIVATED · DIMMABLE · POWER LINKING · PRE PROGRAMED · DMX 512 · FITS CHS-40

RGB Color Mixing

COLORband™ PiX & COLORband™ PiX Mini

COLORband™ PiX and COLORband™ PiX Mini are powerful wash lights with the additional eye candy of pixel-mapping effects. These linear pixel-mapping fixtures easily generate video effects and animations when multiple units are used together. Individual control over flicker-free, tri-color LEDs allows for custom shows, while impressive, pre-built programs are accessible with or without DMX.

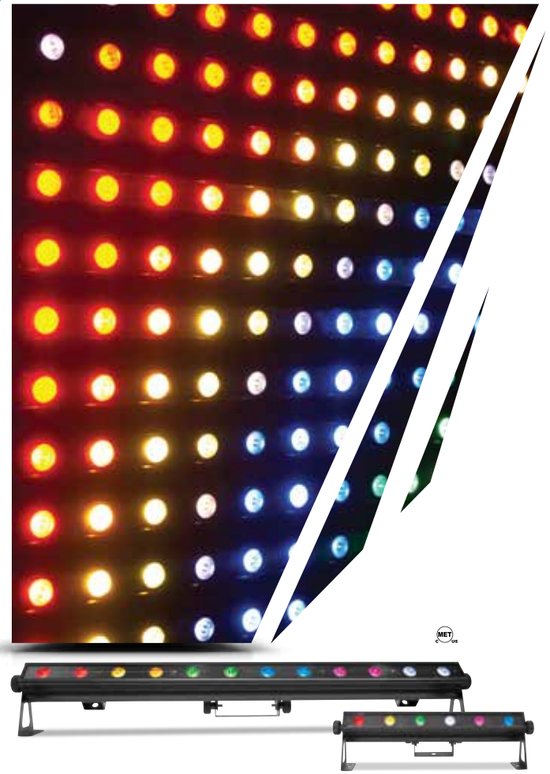

Also Available in Outdoor Rated Version (p. 15)

COLORband™ PiX Specifications

- DMX Channels: 3, 4, 6, 7, 9, 12, 18 or 36
- Light Source: 12 LEDs (tri-color RGB) 3 W (1,050 mA), 50,000 hours
- Beam Angle: 20°
- Illuminance: 2,325 lux @ 2 m
- Input Voltage: 100 to 240 VAC, 50/60 Hz (auto-ranging)
- Weight: 8.9 lb (4 kg)
- Size: 41.6 x 2.5 x 6.1 in (1,057 x 64 x 154 mm)

COLORband™ PiX Mini Specifications

- DMX Channels: 3, 4, 6, 7, 9, or 18
- Light Source: 6 LEDs (tri-color RGB) 3 W (1,050 mA), 50,000 hours
- Beam Angle: 20°
- Illuminance: 1,300 lux @ 2 m
- Input Voltage: 100 to 240 VAC, 50/60 Hz (auto-ranging)
- Weight: 4.9 lb (2.2 kg)
- Size: 21.8 x 2.5 x 6.1 in (554 x 64 x 154 mm)

SOUND ACTIVATED · DIMMABLE · POWER LINKING · PRE PROGRAMED · DMX 512 · FITS CHS-60

RGB Color Mixing

COLORband™ PiX-M

COLORband™ PiX-M adds a dimension of motion to the popular COLORband™ PiX linear fixture with DMX-controllable motors that sweep back and forth, or from position to position, creating movement and dynamic effects, especially when used in a line or matrix of multiple units. Powered by 12 tri-color LEDs, it includes automated programs to create stunning combinations of light and motion, while 3- and 5-pin DMX connectors allow for easy integration into any lighting rig.

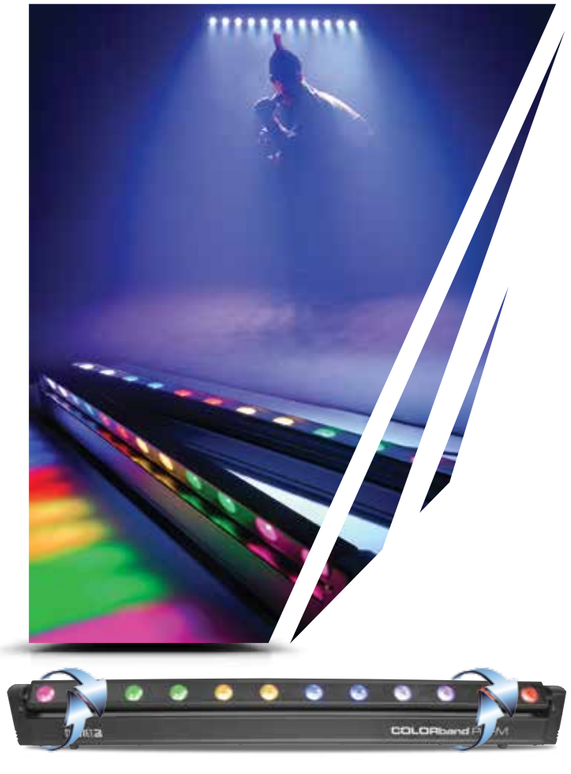

270° Rotating LED Strip Light

Specifications

- DMX Channels: 5, 6, 8, 10, 11, 14, 20, 38 or 42
- Tilt: 270°
- Light Source: 12 LEDs (tri-color RGB) 3 W (1,050 mA), 50,000 hours
- Beam Angle: 20°
- Illuminance: 2,325 lux @ 2 m
- Input Voltage: 100 to 240 VAC, 50/60 Hz (auto-ranging)
- Weight: 10.2 lb (4.7 kg)
- Size: 40.9 x 2.6 x 7.4 in (1,040 x 67 x 188 mm)

SOUND ACTIVATED · DIMMABLE · POWER LINKING · PRE PROGRAMED · DMX 512

RGB Color Mixing

For complete specifications, visit ChauvetDJ.com
All products meet CSA and CE standards. Specifications subject to change without notice.

COLORband™ 3 IRC

COLORband™ 3 IRC is a smooth, even LED strip light that is bright enough to be a blinder. It has RGB color mixing and 3 zones of control for all kinds of chases and wall washing effects. Built-in programs and sound activation let you create looks quickly in standalone and master/slave modes, and quiet operation makes it great for weddings and ceremonies. For even more options use a CHAUVET® DJ DMX controller! The CHAUVET® DJ CBB-6 bracket lets you create a panel of six COLORband™3 IRC. COLORband™ 3 IRC fits in the sturdy and stylish CHAUVET® DJ CHS-60 VIP Gear bag.

Optional **IRC-6** Remote (Sold Separately)

Specifications

- DMX Channels: 3, 6, 8, 9 or 14
- Light Source: 12 LEDs (tri-color RGB) 3 W (1 A), 50,000 hours
- Beam Angle: 27°
- Illuminance: 2,969 lux @ 2 m
- Input Voltage: 100 to 240 VAC, 50/60 Hz (auto-ranging)
- Weight: 8.6 lb (3.9 kg)
- Size: 41.3 x 3.2 x 6 in (1,049 x 82 x 154 mm)

SOUND ACTIVATED · DIMMABLE · POWER LINKING · PRE PROGRAMED · DMX 512 · FITS CHS-60

RGB Color Mixing

COLORband™ HEX 9 IRC

COLORband™ HEX 9 IRC is a chase effect, blinder and wash in one. The silent, powerful and full-size RGBAW+UV LED strip light creates a dazzling array of natural-looking colors, making it a valuable addition to any event. Featuring three zones of control for amazing chase effects, it runs on DMX, sound activation and manual control. Point–and-shoot operation of static colors and automated programs can be wirelessly controlled with the optional IRC-6 remote. For even more impressive arrays, multiple units can be linked via CBB-6. An optional CHAUVET® DJ CHS-60 VIP gear bag makes it easy to transport this versatile fixture safely.

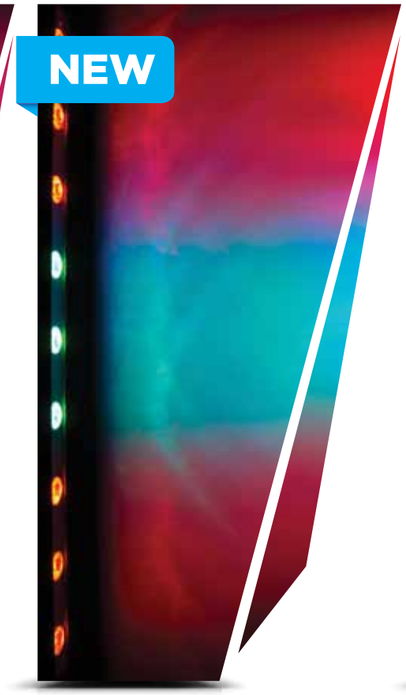

Optional **IRC-6** Remote (Sold Separately)

Specifications

- DMX Channels: 6, 9, 11, 18 or 23
- Light Source: 9 LEDs (hex-color RGBAW+UV) 7 W (2.4 A), 50,000 hours
- Beam Angle: 21°
- Illuminance: 2,476 lux @ 2 m
- Input Voltage: 100 to 240 VAC, 50/60 Hz (auto-ranging)
- Weight: 10.8 lb (5 kg)
- Size: 41.3 x 3.2 x 6.9 in (1,049 x 82 x 176 mm)

SOUND ACTIVATED · DIMMABLE · POWER LINKING · PRE PROGRAMED · DMX 512 · FITS CHS-60

RGBAW+UV Color Mixing

Mounting Bracket CBB-6

COLORband™ Mounting Bracket CBB-6 is an optional rigging bracket compatible with COLORband™ PiX, COLORband™ PiX Mini, COLORrail™ IRC and most linear CHAUVET® DJ fixtures. Use it to create seamless and uniform pixel-mapped animations across multiple fixtures. For quick and easy installation, each bracket holds up to 6 fixtures and mounts to truss using the optional heavy-duty CHAUVET® DJ CLP clamps.

Specifications

- Weight: 3.1 lb (1.4 kg)
- Size: 20.5 x 3.7 x 1.2 in (520 x 95 x 30 mm)

COLORrail™ IRC

COLORrail™ IRC is a linear wash and effect light fitted with 320 RGB LEDs and featuring built-in, infrared technology. Create your own looks with eight sections of DMX control, or generate eye-catching chase and runway effects with built-in automated and sound-activated programs. Thanks to tightly packed and evenly distributed LEDs, color mixing and wall washing occur almost instantly. For wireless non-DMX control, use it with the optional IRC-6 remote.

Optional **IRC-6** Remote
(Sold Separately)

Also Available in Outdoor Rated Version (p. 15)

Specifications

- DMX Channels: 2, 3, 4, 7, 14, or 26
- Light Source: 320 LEDs (128 red, 96 green, 96 blue) 0.25 W (20 mA), 100,000 hours
- Beam Angle: 28° x 12°
- Illuminance: 1,140 lux @ 2 m
- Input Voltage: 100 to 240 VAC, 50/60 Hz (auto-ranging)
- Weight: 6.3 lb (2.8 kg)
- Size: 43.5 x 3 x 6 in (1,062 x 88 x 90 mm)

SOUND ACTIVATED · DIMMABLE · POWER LINKING · PRE PROGRAMED · DMX 512 · FITS CHS-60

RGB Color Mixing

COLORstrip™

COLORstrip™ is a compact, linear wash light designed for uplighting applications and eye-candy effects. It features static colors as well as blackout, dimmer and strobe effects. Link multiple fixtures for dynamic runway chases. Control both with the COLORstrip™ Foot Controller (LED-FS1), which provides hands-free control with four pedals that trigger static colors, chase programs, speed of strobe and blackout.

COLORstrip™ **Foot Controller**
(Sold Separately)

Specifications

- DMX Channels: 4
- Light Source: 384 LEDs (128 red, 128 green, 128 blue) 0.25 W (20 mA), 100,000 hours
- Beam Angle: 53° x 27°
- Illuminance: 618 lux @ 2 m
- Input Voltage: 100 to 240 VAC, 50/60 Hz (auto-ranging)
- Weight: 4.5 lb (2 kg)
- Size: 38 x 2.5 x 6 in (965 x 64 x 152 mm)

SOUND ACTIVATED · DIMMABLE · POWER LINKING · PRE PROGRAMED · DMX 512 · FITS CHS-60

RGB Color Mixing

COLORstrip™ Mini

COLORstrip™ Mini is a 19-inch long, four-channel LED linear wash light. Static colors and RGB color mixing can be achieved with or without a DMX controller. Blackout, static, dimmer and strobe are included. Additional features include built-in automated and sound-activated programs via master/slave or DMX. Up to 31 units can be linked master/slave for a color-changing runway effect.

COLORstrip™ **Foot Controller**
(Sold Separately)

Specifications

- DMX Channels: 4
- Light Source: 192 LEDs (64 red, 64 green, 64 blue) 0.25 W (20 mA), 100,000 hours
- Beam Angle: 37° x 33°
- Illuminance: 358 lux @ 2 m
- Input Voltage: 100 to 240 VAC, 50/60 Hz (auto-ranging)
- Weight: 3.3 lb (1.5 kg)
- Size: 19 x 3.8 x 5.1 in (484 x 97 x 130 mm)

SOUND ACTIVATED · DIMMABLE · POWER LINKING · PRE PROGRAMED · DMX 512 · FITS CHS-60

RGB Color Mixing

COLORstrip™ Mini FX

COLORstrip™ Mini FX takes our popular CHAUVET® DJ COLORstrip™ wash light technology and adds built-in lasers, perfect for uplighting and mesmerizing effects. Combine multiple units for unique runway effects, or pair it with other COLORstrip™ fixtures for large coordinated light shows. Use the included wireless IR remote for separate color and program control.

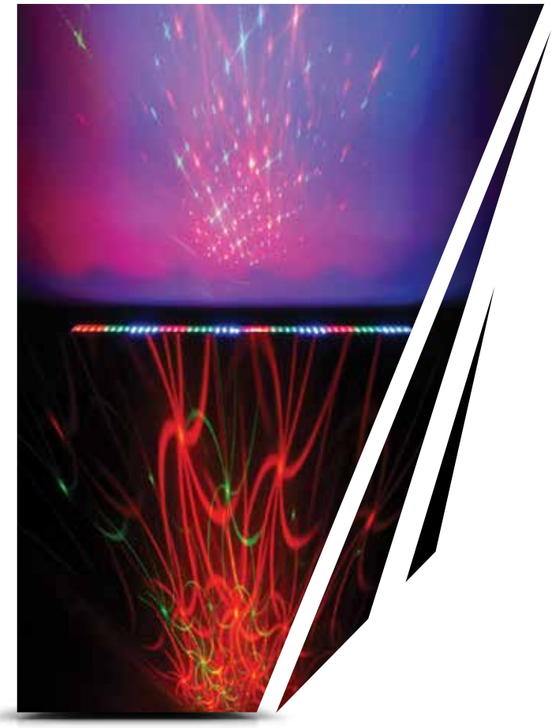

IR Remote Included

Wash Light & Laser Effect in One!

Specifications

- DMX Channels: 4 or 7
- Light Source:
  Wash Light: 190 LEDs (63 red, 64 green, 63 blue) 0.25 W (20 mA), 100,000 hours
  Laser: 532 nm/50 mW (green) laser diode, 650 nm/100 mW (red) laser diode
- Beam Angle: 22°
- Illuminance: 444 lux @ 2 m
- Input Voltage: 100 to 240 VAC, 50/60 Hz (auto-ranging)
- Weight: 4.2 lb (2 kg)
- Size: 19 x 2.4 x 6.6 in (482 x 60 x 169 mm)

SOUND ACTIVATED · DIMMABLE · POWER LINKING · PRE PROGRAMED · DMX 512 · FITS CHS-60

RGB Color Mixing

LASER LIGHT.
AVOID DIRECT EYE EXPOSURE.
Classified per EN/IEC 60825-1:2007 Complies with FDA performance standards for laser products except for deviations pursuant to Laser Notice No. 50, dated June 24, 2007

For complete specifications, visit ChauvetDJ.com
All products meet CSA and CE standards. Specifications subject to change without notice.

SlimPAR™ HEX 3 IRC

SlimPAR™ HEX 3 IRC is a low-profile LED wash light with the CHAUVET® DJ award-winning 6-in-1 LED technology (RGBAW+UV) and built-in infrared remote control capability. The sit-flat housing hugs the floor and features power and DMX outlets on the side, while hex-LEDs generate a broad spectrum of colors and achieves natural looking color temperatures. Use the optional IRC-6 remote for wireless point-and-shoot operation of static colors and automated programs.

Optional **IRC-6** Remote
(Sold Separately)

Sit-flat housing design

RGB, White, UV wash in ONE!

6-Color LEDs
RGBAW+UV

Specifications

- DMX Channels: 6, 8 or 12
- Light Source: 3 LEDs (hex-color RGBAW+UV) 9 W (2.4 A), 50,000 hours
- Beam Angle: 23°
- Illuminance: 907 lux @ 2 m
- Input Voltage: 100 to 240 VAC, 50/60 Hz (auto-ranging)
- Weight: 3.6 lb (1.7 kg)
- Size: 8.3 x 7.4 x 4.3 in (210 x 187 x 108 mm)

SOUND ACTIVATED · DIMMABLE · POWER LINKING · PRE PROGRAMED · DMX 512 · FITS CHS-30

For complete specifications, visit ChauvetDJ.com
All products meet CSA and CE standards. Specifications subject to change without notice.

SlimPAR™ HEX 6 IRC

SlimPAR™ HEX 6 IRC is a low-profile LED wash light with 6-in-1 LED technology (RGBAW+UV) and built-in infrared remote control capability. The sit-flat housing hugs the floor and features power and DMX outlets on the side, while 6-in-1 LED technology generates a broad spectrum of colors and achieves natural looking color temperatures. Use the optional IRC-6 remote for wireless point-and-shoot operation of static colors and automated programs.

Optional **IRC-6** Remote
(Sold Separately)

Sit-flat housing design

RGB, White, UV wash in ONE!

6-Color LEDs
RGBAW+UV

Specifications

- DMX Channels: 6, 8 or 12
- Light Source: 6 LEDs (hex-color RGBAW+UV) 9 W (2.4 A), 50,000 hours
- Beam Angle: 23°
- Illuminance: 1,760 lux @ 2 m
- Input Voltage: 100 to 240 VAC, 50/60 Hz (auto-ranging)
- Weight: 4.6 lb (2.2 kg)
- Size: 9.5 x 8.9 x 3.7 in (241 x 226 x 95 mm)

SOUND ACTIVATED · DIMMABLE · POWER LINKING · PRE PROGRAMED · DMX 512 · FITS CHS-30

SlimPAR™ Pro Tri

SlimPAR™ Pro Tri utilizes 18 tri-color LEDs to deliver a uniform wash output. It uses color-mixing technology that creates colors behind the lens, which limits the undesirable effects of multicolored shadows.

Shown with
Gel frame holder (Included)

Specifications

- DMX Channels: 3, 4, or 9
- Light Source: 18 LEDs (tri-color RGB) 3 W (1,050 mA), 50,000 hours
- Beam Angle: 21°
- Illuminance: 1,980 lux @ 2 m
- Input Voltage: 100 to 240 VAC, 50/60 Hz (auto-ranging)
- Weight: 6.4 lb (2.9 kg)
- Size: 3.7 x 10.1 x 11.4 in (94 x 256 x 290 mm)

DIMMABLE · POWER LINKING · PRE PROGRAMED · DMX 512 · FITS CHS-30

RGB Color Mixing

SlimPAR™ Pro VW

SlimPAR™ Pro VW is a variable white wash light fitted with 36 warm and cool white LEDs. It is designed for mobile applications where matching the color temperature of existing lighting or achieving a specific color temperature for on-camera use is necessary.

Shown with
Gel frame holder (Included)

Specifications

- DMX Channels: 2, 3, or 7
- Light Source: 36 LEDs (18 cool white, 18 warm white) 1 W (350 mA), 50,000 hours
- Beam Angle: 21°
- Illuminance: 2,930 lux @ 2 m
- Input Voltage: 100 to 240 VAC, 50/60 Hz (auto-ranging)
- Weight: 6.3 lb (2.8 kg)
- Size: 3.4 x 10.1 x 11.2 in (87 x 256 x 285 mm)

DIMMABLE · POWER LINKING · PRE PROGRAMED · DMX 512 · FITS CHS-30

VW Color Temperature Range

SlimPAR™ Pro RGBA

SlimPAR™ Pro RGBA is a wash light with red, green, blue and amber LEDs. The addition of amber offers a more complete spectrum, including the harder-to-create warm colors, while increasing saturation and vividness. This unit is perfect for adding a lot of color to small performance venues.

Shown with
Gel frame holder (Included)

Specifications

- DMX Channels: 4, 5, or 10
- Light Source: 42 LEDs (12 red, 12 green, 12 blue, 6 amber) 1 W (350 mA), 50,000 hours
- Beam Angle: 21°
- Illuminance: 2,830 lux @ 2 m
- Input Voltage: 100 to 240 VAC, 50/60 Hz (auto-ranging)
- Weight: 6.3 lb (2.8 kg)
- Size: 3.4 x 10.1 x 11.4 in (87 x 256 x 290 mm)

DIMMABLE · POWER LINKING · PRE PROGRAMED · DMX 512 · FITS CHS-30

RGBA Color Mixing

SlimPAR™ QUAD 12 IRC

SlimPAR™ QUAD 12 IRC is a low profile, high-power LED wash light with 12 quad-color (RGBA) LEDs which eliminate multicolored shadows and provide a smooth, even output. The optional CHAUVET® DJ IRC-6 remote control allows simple operation and eliminates the hassle of programming.

Shown with
Gel frame holder (Included)

Optional **IRC-6** Remote
(Sold Separately)

Specifications

- DMX Channels: 4 or 8
- Light Source: 12 LEDs (quad-color RGBA) 5 W (2 A), 50,000 hours
- Beam Angle: 20°
- Illuminance: 4,500 lux @ 2 m
- Input Voltage: 100 to 240 VAC, 50/60 Hz (auto-ranging)
- Weight: 5.6 lb (2.4 kg)
- Size: 10.7 x 10.6 x 4.2 in (272 x 270 x 107 mm)

SOUND ACTIVATED · DIMMABLE · POWER LINKING · PRE PROGRAMED · DMX 512 · FITS CHS-30

RGBA Color Mixing

SlimPAR™ QUAD 6 IRC

SlimPAR™ QUAD 6 IRC is a low profile, high-power LED wash lights with 6 quad-color (RGBA) LEDs which eliminate multicolored shadows and provide a smooth, even output. The optional CHAUVET® DJ IRC-6 remote control allows simple operation and eliminates the hassle of programming.

Shown with
Gel frame holder (Included)

Optional **IRC-6** Remote
(Sold Separately)

Specifications

- DMX Channels: 4 or 8
- Light Source: 6 LEDs (quad-color RGBA) 5 W (2 A), 50,000 hours
- Beam Angle: 20°
- Illuminance: 2,393 lux @ 2 m
- Input Voltage: 100 to 240 VAC, 50/60 Hz (auto-ranging)
- Weight: 4 lb (1.8 kg)
- Size: 8.8 x 8.3 x 4.2 in (224 x 210 x 107 mm)

SOUND ACTIVATED · DIMMABLE · POWER LINKING · PRE PROGRAMED · DMX 512 · FITS CHS-30

RGBA Color Mixing

SlimPAR™ QUAD 3 IRC

SlimPAR™ QUAD 3 IRC is a low-profile, quad-color (RGBA) LED wash light with built-in infrared remote control capability. Bright amber LEDs generate a broad spectrum of colors and achieve natural looking color temperatures, while the optional CHAUVET® DJ IRC-6 remote control allows for easy point-and-shoot operation of static colors and automated programs.

Sit-flat
housing design

Optional **IRC-6** Remote
(Sold Separately)

Specifications

- DMX Channels: 4 or 9
- Light Source: 3 LEDs (quad-color RGBA) 5 W (2 A), 50,000 hours
- Beam Angle: 20°
- Illuminance: 1,065 lux @ 2 m
- Input Voltage: 100 to 240 VAC, 50/60 Hz (auto-ranging)
- Weight: 3.6 lb (1.7 kg)
- Size: 8.3 x 7.4 x 4.3 in (210 x 187 x 108 mm)

SOUND ACTIVATED · DIMMABLE · POWER LINKING · PRE PROGRAMED · DMX 512 · FITS CHS-30

RGBA Color Mixing

For complete specifications, visit ChauvetDJ.com
All products meet CSA and CE standards. Specifications subject to change without notice.

SlimPAR™ Tri 12 IRC

SlimPAR™ Tri 12 IRC is a low profile, high-power LED par with 12 tri-color RGB LEDs that emit a smooth, even wash. The optional IRC-6 remote simplifies operation and eliminates the hassle of programming.

Shown with
Gel frame holder (Included)

Optional **IRC-6** Remote
(Sold Separately)

Specifications

- DMX Channels: 3 or 7
- Light Source: 12 LEDs (tri-color RGB)
  3 W (1,050 mA), 50,000 hours
- Beam Angle: 20°
- Illuminance: 2,662 lux @ 2 m
- Input Voltage: 100 to 240 VAC, 50/60 Hz (auto-ranging)
- Weight: 5.7 lb (2.6 kg)
- Size: 11.5 x 9.3 x 4.6 in (292 x 235 x 115 mm)

SOUND ACTIVATED · DIMMABLE · POWER LINKING · PRE PROGRAMED · DMX 512 · FITS CHS-30

RGB Color Mixing

SlimPAR™ Tri 7 IRC

SlimPAR™ Tri 7 IRC is a low profile, high-power wash light with seven tri-color LEDs providing a smooth, even output without undesirable multicolored shadows. The optional IRC-6 remote simplifies operation and eliminates the hassle of programming. Thanks to a 100% convection cooling system, there is no fan noise to distract the audience.

Shown with
Gel frame holder (Included)

Optional **IRC-6** Remote
(Sold Separately)

Specifications

- DMX Channels: 3 or 7
- Light Source: 7 LEDs (tri-color RGB)
  3 W (1,050 mA), 50,000 hours
- Beam Angle: 20°
- Illuminance: 1,073 lux @ 2 m
- Input Voltage: 100 to 240 VAC, 50/60 Hz (auto-ranging)
- Weight: 3.8 lb (1.7 kg)
- Size: 8.5 x 7.7 x 4.6 in (215 x 195 x 118 mm)

SOUND ACTIVATED · DIMMABLE · POWER LINKING · PRE PROGRAMED · DMX 512 · FITS CHS-30

RGB Color Mixing

SlimPAR™ 64

SlimPAR™ 64 houses 180 red, green and blue LEDs in a slim casing that fits almost anywhere. This efficient wash light is controllable in 3- or 7-channel of DMX mode. Or for use on the fly, activate pulse effects at variable speed or built-in automated and sound-activated programs. For added convenience, it also offers static colors and RGB color mixing with or without DMX, while built-in power linking simplifies setup and tear down.

Specifications

- DMX Channels: 3 or 7
- Light Source: 180 LEDs (60 red, 60 green, 60 blue)
  0.25 W (20 mA), 100,000 hours
- Beam Angle: 14°
- Illuminance: 1,241 lux @ 2 m
- Input Voltage: 100 to 240 VAC, 50/60 Hz (auto-ranging)
- Weight: 2.8 lb (1.3 kg)
- Size: 9.7 x 11.1 x 2.5 in (246 x 282 x 64 mm)

SOUND ACTIVATED · DIMMABLE · POWER LINKING · PRE PROGRAMED · DMX 512 · FITS CHS-25

RGB Color Mixing

SlimPAR™ 64 RGBA

SlimPAR™ 64 RGBA houses 180 red, green, blue and amber LEDs in a discreet, ultra-compact casing. It offers static colors and color mixing with or without DMX. Use built-in automated and sound-activated programs as well as pulse effects at variable speed for a show on the fly. Or create your own looks using a 4- or 8-channel DMX mode.

Specifications

- DMX Channels: 4 or 8
- Light Source: 180 LEDs (39 red, 39 green, 51 blue, 51 amber)
  0.25 W (20 mA), 100,000 hours
- Beam Angle: 14°
- Illuminance: 1,325 lux @ 2 m
- Input Voltage: 100 to 240 VAC, 50/60 Hz (auto-ranging)
- Weight: 2.8 lb (1.3 kg)
- Size: 10.8 x 10.8 x 2.6 in (276 x 275 x 66 mm)

SOUND ACTIVATED · DIMMABLE · POWER LINKING · PRE PROGRAMED · DMX 512 · FITS CHS-25

RGBA Color Mixing

For complete specifications, visit ChauvetDJ.com
All products meet CSA and CE standards. Specifications subject to change without notice.

SlimPAR™ 56

SlimPAR™ 56 is an LED wash light in a sleek white or black housing. Powered by 108 red, green and blue LEDs, it blends into any décor with ease. Customize light shows in 3- or 7-channel DMX mode.

Available in black or white

Specifications

- DMX Channels: 3 or 7
- Light Source: 108 LEDs (36 red, 36 green, 36 blue) 0.25 W (20 mA), 100,000 hours
- Beam Angle: 14°
- Illuminance: 876 lux @ 2 m
- Input Voltage: 100 to 240 VAC, 50/60 Hz (auto-ranging)
- Weight: 2.7 lb (1.2 kg)
- Size: 9.5 x 8.8 x 2.2 in (241 x 224 x 56 mm)

SOUND ACTIVATED · DIMMABLE · POWER LINKING · PRE PROGRAMED · DMX 512 · FITS CHS-SP4

RGB Color Mixing

SlimPACK™ 56

CHS-SP4 VIP Gear bag + **4** SlimPAR™ 56 + **4** DMX Cables + Obey™ 3

For complete specifications, visit ChauvetDJ.com
All products meet CSA and CE standards. Specifications subject to change without notice.

SlimPAR™ 38

SlimPAR™ 38 sports an ultra slim casing that fits almost anywhere. This efficient LED wash light can be controlled in 3- or 7-channel DMX mode for effects on the fly, activate variable speed pulse effects and built-in automated and sound-activated programs.

Specifications

- DMX Channels: 3 or 7
- Beam Angle: 14°
- Light Source: 75 LEDs (25 red, 25 green, 25 blue) 0.25 W (20 mA), 100,000 hours
- Beam Angle: 14°
- Illuminance: 531 lux @ 2 m
- Input Voltage: 100 to 240 VAC, 50/60 Hz (auto-ranging)
- Weight: 1.8 lb (0.8 kg)
- Size: 7.3 x 8.1 x 2.5 in (185 x 206 x 64 mm)

SOUND ACTIVATED · DIMMABLE · POWER LINKING · PRE PROGRAMED · DMX 512 · FITS CHS-SP4

RGB Color Mixing

Wedge™ Tri

Wedge™ Tri is a triangle-shaped, DMX-controllable LED wash light designed to fit inside triangular truss systems from most manufacturers. It fits perfectly inside TRUSST® Goal Post and Arch Kit truss systems and easily attaches to 35 mm truss, using M10 or M12 threaded rig points. Control static colors and automated programs with the included IRC-6 remote, or use built-in digital display to easily create any color without DMX.

IRC-6
Remote Included

Also Available in Battery-operated Wireless Version (p. 13)

Specifications

- DMX Channels: 3 or 8
- Light Source: 3 LEDs (tri-color RGB) 3 W (1,050 mA), 50,000 hours
- Beam Angle: 16°
- Illuminance: 1,066 lux @ 2 m
- Input Voltage: 100 to 240 VAC, 50/60 Hz (auto-ranging)
- Weight: 1.4 lb (0.6 kg)
- Size: 4.3 x 4.3 x 4.1 in (108 x 108 x 104 mm)

SOUND ACTIVATED · DIMMABLE · POWER LINKING · PRE PROGRAMED · DMX 512 · FITS CHS-40

RGB Color Mixing

6SPOT™ QUAD IRC

6SPOT™ QUAD IRC is a 6-headed fixture that makes it easy to pin spot multiple locations or cover an entire area with vividly colored spots. Each of its half dozen moving heads contains an intense RGBW LED. This pin spotting dynamo features a variety of mounting options, including a unique slipover design that fits virtually all tripod stands, L-brackets and multiple clamping locations. An optional IRC-6 remote allows wireless control. Each product includes a handy carrying bag.

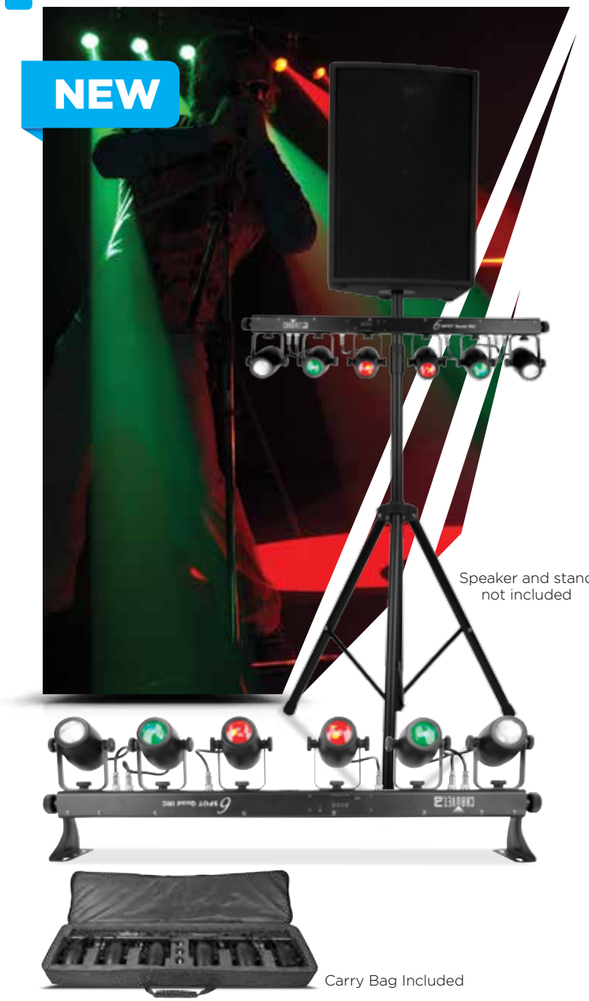

Speaker and stand not included

Carry Bag Included

Specifications

- DMX Channels: 4, 10 or 28
- Light Source: 6 LEDs (quad-color RGBW) 6.3 W (2 A), 50,000 hours
- Beam Angle: 15°
- Illuminance: 483 lux @ 2 m (per pod)
- Input Voltage: 100 to 240 VAC, 50/60 Hz (auto-ranging)
- Weight: 11.6 lb (5.3 kg)
- Size: 37.25 x 3.9 x 10.8 in (946 x 100 x 276 mm)

SOUND ACTIVATED · DIMMABLE · POWER LINKING · PRE PROGRAMED · DMX 512

RGBW Color Mixing

6SPOT™

6SPOT™ is an LED, color-changer system complete with six heads that can be individually oriented and controlled. Each head contains a high-power, tri-color LED to create seven popular colors. 6SPOT™ can be controlled in DMX mode, but also features exciting automated or sound-activated programs. It easily slides onto most standard tripod stands, and can be mounted onto truss, using built-in safety bolts.

Speaker and stand not included

Carry Bag Included

Specifications

- DMX Channels: 8
- Light Source: 6 LEDs (tri-color RGB) 3 W (1.1 A), 50,000 hours
- Beam Angle: 11°
- Illuminance: 192 lux @ 2 m (per pod)
- Input Voltage: 100 to 240 VAC, 50/60 Hz (auto-ranging)
- Weight: 10.1 lb (4.6 kg)
- Size: 35.5 x 2.2 x 6.5 in (902 x 56 x 165 mm)

SOUND ACTIVATED · DIMMABLE · POWER LINKING · PRE PROGRAMED · DMX 512

RGB Color Mixing

For complete specifications, visit ChauvetDJ.com
All products meet CSA and CE standards. Specifications subject to change without notice.

GigBAR™ IRC

GigBAR™ IRC includes four effects and nine lights mounted on a single control bar. Create an instant multi-dimensional lightshow using the two LED derby beams; two LED pars; four strobes and one adjustable green laser. Multiple units can be linked, and controlled by the IRC-6 remote that's included with the product. A variety of exciting built-in automated and sound activated programs add to the versatility of this phenomenal product, which also comes with a wireless footswitch controller and a carrying bag.

Tripod, Carry Bag and Wireless Footswitch Included

Wireless Footswitch

Optional **IRC-6** Remote (Sold Separately)

Specifications

- DMX Channels: 3, 9 or 20
- Light Source (Pars): 6 LEDs (tri-color RGB) 2.5 W (956 mA), 50,000 hours
- Light Source (strobe): 4 LEDs (white) 1 W (281 mA), 50,000 hours
- Light Source (derby): 6 LEDs (2 red, 2 green, 2 blue) 6 W (1.7 A), 50,000 hours
- Light Source: 650 nm/100 mW (red) laser diode, 532 nm/30 mW (green) laser diode
- Stand Height: 4.8 to 8.3 ft (1.5 to 2.5 m)
- Beam Angle (Pars): 13°
- Beam Angle (strobe): 8°
- Illuminance (Pars): 1,205 lux @ 2 m (per head)
- Illuminance (strobe): 86 lux @ 2 m (per zone)
- Input Voltage: 100 to 240 VAC, 50/60 Hz (auto-ranging)
- Weight: 14.4 lb (6.6 kg)
- Size: 46.7 x 4.3 x 15.2 in (1,185 x 110 x 387 mm)

SOUND ACTIVATED · DIMMABLE · POWER LINKING · PRE PROGRAMED · DMX 512

RGB Color Mixing

LASER LIGHT.
AVOID DIRECT EYE EXPOSURE.
Classified per EN/IEC 60825-1:2007
Complies with FDA performance standards for laser products except for deviations pursuant to Laser Notice No. 50, dated June 24, 2007

4BAR™ Flex

4BAR™ Flex upgrades the popular 4BAR™ with added flexibility and more features. It includes two floor stands (L-brackets) to maximize set up options and configurations. A pass-through hole easily mounts the fixture to most tripods and speaker stands without the need for additional clamps.

Additional fixtures and stand not included

Footswitch, Carry Bag Included

Specifications

- DMX Channels: 3 or 15
- Light Source: 432 LEDs (144 red, 144 green, 144 blue) 0.25 W (20 mA), 100,000 hours
- Beam Angle: 21°
- Illuminance: 725 lux @ 2 m (per pod)
- Input Voltage: 100 to 240 VAC, 50/60 Hz (auto-ranging)
- Weight: 13.5 lb (6 kg)
- Size: 47.4 x 5.2 x 14.7 in (1,205 x 133 x 375 mm)

SOUND ACTIVATED · DIMMABLE · POWER LINKING · PRE PROGRAMED · DMX 512

RGB Color Mixing

4PLAY™ & 4PLAY™ CL

4PLAY™ and 4PLAY™ CL are ready to go multiple fixtures control bar effects that instantly animate any event. Both products are fitted with four LED moonflowers each containing red, green, blue and white LEDs that produce razor-sharp rotating beams. In the 4PLAY™ CL, these moonflowers are in clear casings, which become part of the effect themselves. Control options include automated, sound and DMX modes. The two products fit most standard tripods, including speaker stands and the 4BAR™ tripod; and both come with a travel bag.

Speaker and stand not included

Carry Bag Included

Specifications

- DMX Channels: 6
- Light Source: 228 LEDs (48 red, 72 green, 72 blue, 36 white) 0.25 W (20 mA), 100,000 hours
- Input Voltage: 100 to 240 VAC, 50/60 Hz (auto-ranging)
- Weight: 12.7 lb (5.7 kg)
- Size: 33 x 3.5 x 12.5 in (838 x 89 x 318 mm)

SOUND ACTIVATED · PRE PROGRAMED · DMX 512

For complete specifications, visit ChauvetDJ.com
All products meet CSA and CE standards. Specifications subject to change without notice.

4BAR™ Tri

4BAR™ Tri is a complete, portable tri-color LED wash lighting solution with DMX capability. Building on the success of the 4BAR™, it adds high-power tri-color LEDs to eliminate multicolored shadows and create a saturated, uniform output. Like the original, 4BAR™ Tri includes a tripod, footswitch and carry bags to simplify setup, operation and tear down.

Tripod, Footswitch, Carry Bags Included

Specifications

- DMX Channels: 3 or 15
- Light Source: 28 LEDs (tri-color RGB) 3 W (1,050 mA), 50,000 hours
- Beam Angle: 22°
- Illuminance: 1,869 lux @ 2 m (per pod)
- Input Voltage: 100 to 240 VAC, 50/60 Hz (auto-ranging)
- Weight: 31 lb (14.1 kg)
- Size: 48 x 2.2 x 11.2 in (1,219 x 55 x 285 mm)

SOUND ACTIVATED · DIMMABLE · POWER LINKING · PRE PROGRAMED · DMX 512

RGB Color Mixing

4BAR™

4BAR™ is a complete wash light system for DJs and musicians on the go. Four fully-adjustable RGB LEDs cover an entire room in rich saturated colors of light. Built-in programs and an included footswitch let you create dynamic looks quickly and easily. The entire 4BAR™ system can pack-and-go in 2 custom carry bags for easy setup and teardown, and stylish traveling.

Tripod, Footswitch, Carry Bags Included

Specifications

- DMX Channels: 3 or 15
- Light Source: 432 LEDs (144 red, 144 green, 144 blue) 0.25 W (20 mA), 100,000 hours
- Beam Angle: 21°
- Illuminance: 725 lux @ 2 m (per pod)
- Input Voltage: 100 to 240 VAC, 50/60 Hz (auto-ranging)
- Weight: 29 lb (13.2 kg)
- Size: 48 x 2.2 x 11.2 in (1,219 x 55 x 285 mm)

SOUND ACTIVATED · DIMMABLE · POWER LINKING · PRE PROGRAMED · DMX 512

RGB Color Mixing

Mini 4BAR™ 2.0

Mini 4BAR™ 2.0 is an all-in-one mobile wash lighting system with four square LED wash lights mounted on a bar and placed on a tripod. In minutes, this system can be set up and in use, leaving plenty of time to position each light independently for maximum coverage. Tripod, footswitch and carry bags are included.

Tripod, Footswitch, Carry Bags Included

Specifications

- DMX Channels: 3 or 15
- Light Source: 324 LEDs (108 red, 108 green, 108 blue) 0.25 W (20 mA), 100,000 hours
- Beam Angle: 16°
- Illuminance: 558 lux @ 2 m (per pod)
- Input Voltage: 100 to 240 VAC, 50/60 Hz (auto-ranging)
- Weight: 8.2 lb (3.7 kg)
- Size: 1.8 x 8.5 x 35 in (46 x 215 x 889 mm)

SOUND ACTIVATED · DIMMABLE · POWER LINKING · PRE PROGRAMED · DMX 512

RGB Color Mixing

Special Moments Made EZ

- Battery-Powered LED Gobo Projector
- Accepts custom gobos easily created on transparency film to customize any event
- Long lasting, rechargeable lithium battery eliminates the need for power cords
- Wireless on/off dimmable operation with IRC-6 remote included
- Make your own 35mm slide film gobos

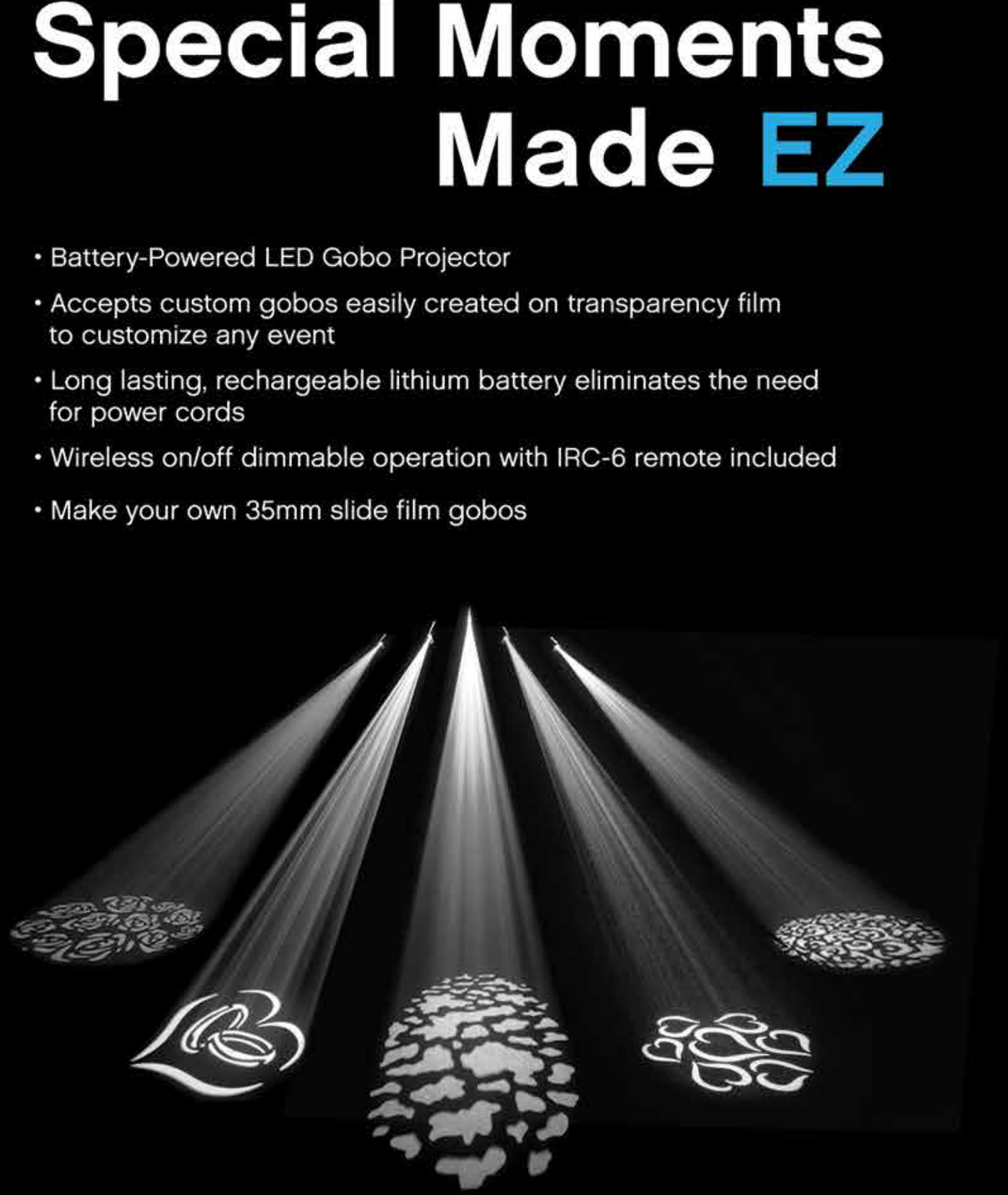

10 Wedding-Ready GOBOS Included

Mounting made **EZ**

Specifications

- Light Source: 1 LED (cool white) 10 W (1.4 A), 50,000 hours
- Zoom Angle: 16° to 31°
- Illuminance: 669 lux @ 2 m
- Input Voltage: 8.4 VDC, 1 A (external power supply: 100 to 240VAC, 50/60 Hz)
- Weight: 2.2 lb (1 kg)
- Size: 6.5 x 4.3 x 6.7 in (167 x 110 x 170 mm)

BATTERY OPERATED

LFS-75DMX

LFS-75DMX is a powerful framing spot fitted with a 75-watt LED to project crisp gobos onto any surface. Built-in DMX control and dimming capabilities allow the light to be used exactly when your show dictates, while an integrated color wheel adds dimension to your projections. Framing shutters block light out of unwanted areas and a unique gobo slot accepts round or square-shaped gobos.

Specifications

- DMX Channels: 4
- Light Source: 1 LED (white) 75 W (16.9 A), 50,000 hours
- Gobo Size: 40 mm outside, 18 mm image, 1 mm max thickness
- Colors: 8 + white, split colors, continuous scroll at variable speeds
- Zoom Angle (manual): 14° to 22°
- Illuminance (14°): 8,710 lux @ 2 m
- Illuminance (22°): 3,660 lux @ 2 m
- Input Voltage: 100 to 240 VAC, 50/60 Hz (auto-ranging)
- Weight: 8 lb (3.7 kg)
- Size: 15.1 x 11.1 x 13.6 in (385 x 283 x 345 mm)

DIMMABLE · POWER LINKING · DMX 512 · FITS CHS-40

Included Gobos

Colors

LFS-5D

LFS-5D is a compact, easy-to-use dimmable framing spot powered by a 23-watt white LED. A 16- to 24-degree zoom and internal framing shutters easily size and precisely direct the beam, shielding surfaces from light where it is not wanted. A single gobo slot houses one of four included gobos, or a custom-made version. Nearly any color can be achieved with the removable gel frame.

PRINT YOUR OWN GOBO

Specifications

- Light Source: 1 LED (white) 23 W (15.3 A), 50,000 hours
- Zoom Angle (manual): 16° to 24°
- Gobo Size: 25.4 mm outside, 19 mm image, 1 mm max thickness (size V)
- Illuminance (16°): 2,300 lux @ 2 m
- Illuminance (24°): 1,050 lux @ 2 m
- Input Voltage: 120 VAC, 60 Hz or 230 V, 50 Hz
- Weight: 3.2 lb (1.5 kg)
- Size: 12.5 x 7.5 x 9.5 in (318 x 191 x 241 mm)

DIMMABLE · POWER LINKING · FITS CHS-40

IncludedGobos

For complete specifications, visit ChauvetDJ.com
All products meet CSA and CE standards. Specifications subject to change without notice.

Gobo Shot™ 50W IRC

Gobo Shot™ 50W IRC is a powerful, DMX-controllable gobo projector powered by a 50-watt LED. It features a hinged gobo door for quick, easy gobo changes and includes 10 popular gobos and a gel frame holder. Size D gobos allow for greater projected detail.

Manual Remote Included

Optional **IRC-6** Remote (Sold Separately)

PRINT YOUR OWN GOBO · Size D Gobo

Specifications

- DMX Channels: 4
- Light Source: 1 LED (white) 50 W (2 A), 50,000 hours
- Beam Angle: 26°
- Gobo Size: 53 mm outside, 40 mm image, 1 mm max thickness (size D)
- Illuminance: 2,937 lux @ 2 m
- Input Voltage: 100 to 240 VAC, 50/60 Hz (auto-ranging)
- Weight: 10.8 lb (5 kg)
- Size: 12 x 12.6 x 10.2 in (306 x 320 x 258 mm)

DIMMABLE · POWER LINKING · PRE PROGRAMED · DMX 512 · FITS CHS-40

Included Gobos

PIN SPOTTING MADE EZ

EZPin IRC

- Battery-powered LED Pin Spot
- Perfect for spot lighting center pieces, cakes and focal points
- Long lasting, rechargeable battery eliminates the need for power cords
- Bright output plus red, green, blue, yellow and warm white color gels included

Color Gels included

Specifications

- Light Source: 1 LED (cool white) 2 W (715 mA), 50,000 hours
- Beam Angle: 5°
- Illuminance: 3,360 lux @ 2 m
- Input Voltage: 9 VDC, 1000 mA (external power supply: 100 to 240 VAC, 50/60 Hz)
- Weight: 0.6 lb (0.3 kg)
- Size: 7.5 x 3.5 x 2.2 in (191 x 90 x 55 mm)

Mounting made **EZ**

Scissor clip attaches to drop ceiling supports

Clamp it on pipe and truss

Magnetic base adheres to most metal surfaces and drop ceilings supports

BATTERY OPERATED

Also available in
EZpin™ Pack that include 6 EZpin™ IRC, IRC-6 Remote and Carry Bag

LED Pinspot™ 2

LED Pinspot™ 2 includes two front focal lens options to produce hard-edged beams for a variety of applications. It weighs less than a pound and is powered by a 3-watt white LED. The auto switching power supply allows the fixture to adapt to the voltage provided, ranging from 100V to 240V.

Specifications

- Light Source: 1 LED (white) 3 W (700 mA), 50,000 hours
- Beam Angle: 6° (installed), 9° (included)
- Illuminance (6°): 4,120 lux @ 2 m
- Illuminance (9°): 1,335 lux @ 2 m
- Input Voltage: 100 to 240 VAC, 50/60 Hz (auto-ranging)
- Weight: 0.9 lb (0.4 kg)
- Size: 7.6 x 4.2 x 5.9 in (193 x 105 x 148 mm)

FITS CHS-40

Gels Included

For complete specifications, visit ChauvetDJ.com
All products meet CSA and CE standards. Specifications subject to change without notice.

LED Followspot 75ST

LED Followspot 75ST sheds the spotlight precisely where it needs to be with a focused hard-edge beam and smooth LED dimming. Equipped with a 75-watt LED, it features a single gobo slot to project crisp patterns and can also perform electronic strobe effects. It is easy to set up and tear down, and comes with a free tripod. It's the perfect choice as an entry-level followspot for stages, school functions and events where focus needs to be on a speaker or guest of honor.

Tripod Included

Specifications

- DMX Channels: 3
- Light Source: 1 LED (white) 75 W (18 A) 50,000 hours
- Zoom Angle: 14° to 20°
- Gobo Size: 23.7 mm outside, 21.3 mm image, 1 mm max thickness
- Colors: 7 + white
- Illuminance: 8,140 lux @ 2 m (14°), Illuminance: 4,650 lux @ 2 m (20°)
- Input Voltage: 120/230 VAC, 50/60 Hz (switchable)
- Weight: 13.3 lb (6 kg)
- Size: 22 x 10.8 x 11.5 in (560 x 276 x 292 mm)

DIMMABLE DMX 512

Colors

Scorpion™ Dual

Scorpion™ Dual is a dual FAT BEAM™ aerial effect laser, perfect for events with fog or haze. The unique dual mirror output makes a great centerpiece or side accent in pairs and includes 32 built-in patterns, including the popular "Laser Sky" effect. Generate customized and ever-changing laser shows using programmable pan, tilt, and zoom effects with separate X, Y, and Z rolling effects and scan speed adjustment. Easily operate it in automatic, master/slave, manual or sound-activated mode or wirelessly control it using the included IR remote.

IR Remote Included

Specifications

- DMX Channels: 10
- Light Source: 532 nm/50 mW (green) laser diode
- Zoom Angle: 1° to 29°
- Input Voltage: 100 to 240 VAC, 50/60 Hz (auto-ranging)
- Weight: 5.4 lb (2.4 kg)
- Size: 8.9 x 8.1 x 7.6 in (226 x 205 x 194 mm)

SOUND ACTIVATED · PRE PROGRAMED · POWER LINKING · DMX 512 · FITS CHS-40

LASER LIGHT.
AVOID DIRECT EYE EXPOSURE.
Classified per 21 CFR 1040.10 & .11
Complies with US FDA CDRH laser safety standards 21 CFR 1040.10 & 1040.11

Scorpion™ Storm FX RGB

Scorpion™ Storm FX RGB is a tri-colored laser light that creates a star field effect of multi-colored patterns to enhance your event with depth and movement. Scorpion™ Storm FX RGB includes an IR remote for wireless control of all three colors and sound-activated auto programs. Scorpion™ Storm travels best in the CHAUVET® DJ CHS-40 VIP Gear Bag.

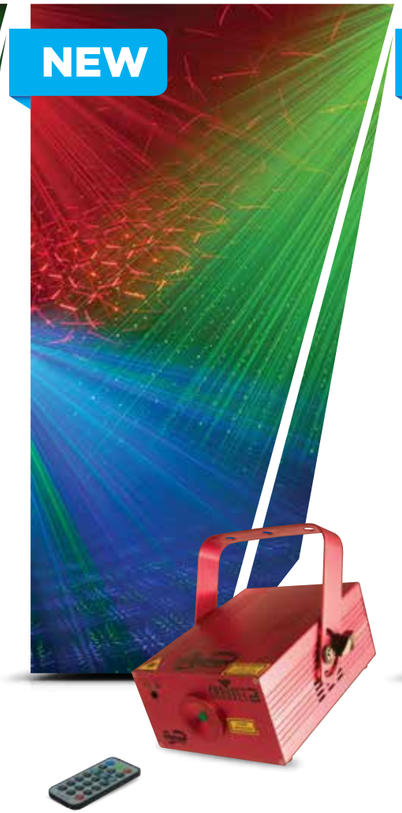

IR Remote Included

Specifications

- DMX Channels: 7
- Light Source: 650 nm/100 mW (red) laser diode, 532 nm/40 mW (green) laser diode, 450 nm/100 mW (blue) laser diode
- Input Voltage: 100 to 240 VAC, 50/60 Hz (auto-ranging)
- Coverage Angle: 100°
- Weight: 3.8 lb (1.7 kg)
- Size: 9.1 x 7.6 x 7.5 in (232 x 194 x 191 mm)

SOUND ACTIVATED · PRE PROGRAMED · POWER LINKING · DMX 512 · FITS CHS-40

LASER LIGHT.
AVOID DIRECT EYE EXPOSURE.
Classified per EN/IEC 60825-1:2007
Complies with FDA performance standards for laser products except for deviations pursuant to Laser Notice No. 50, dated June 24, 2007

Scorpion™ Script

Scorpion™ Script is a compact yet powerful laser that displays patterns and text! It can be adjusted for large or small venues and has a keyboard for creating custom patterns and text. Scorpion™ Script projects brilliantly onto surfaces and cuts brightly through haze. Amaze the audience with a room full of rotating patterns and text, or with a custom message on the wall! Scorpion™ Script has its own wireless remote that recalls built-in and custom patterns and text.

IR Remote and **Keyboard** Included

Specifications

- Light Source: 532 nm/50 mW (green) laser diode
- Input Voltage: 12 VDC, 2 A (external power supply: 100-240 VAC, 50/60 Hz)
- Coverage Angle: 100°
- Weight: 2.2 lb (1 kg)
- Size: 7.2 x 7.3 x 6.5 in (183 x 185 x 165 mm)

SOUND ACTIVATED · PRE PROGRAMED · FITS CHS-25

LASER LIGHT.
AVOID DIRECT EYE EXPOSURE.
Classified per EN/IEC 60825-1:2007
Complies with FDA performance standards for laser products except for deviations pursuant to Laser Notice No. 50, dated June 24, 2007

For complete specifications, visit ChauvetDJ.com
All products meet CSA and CE standards. Specifications subject to change without notice.

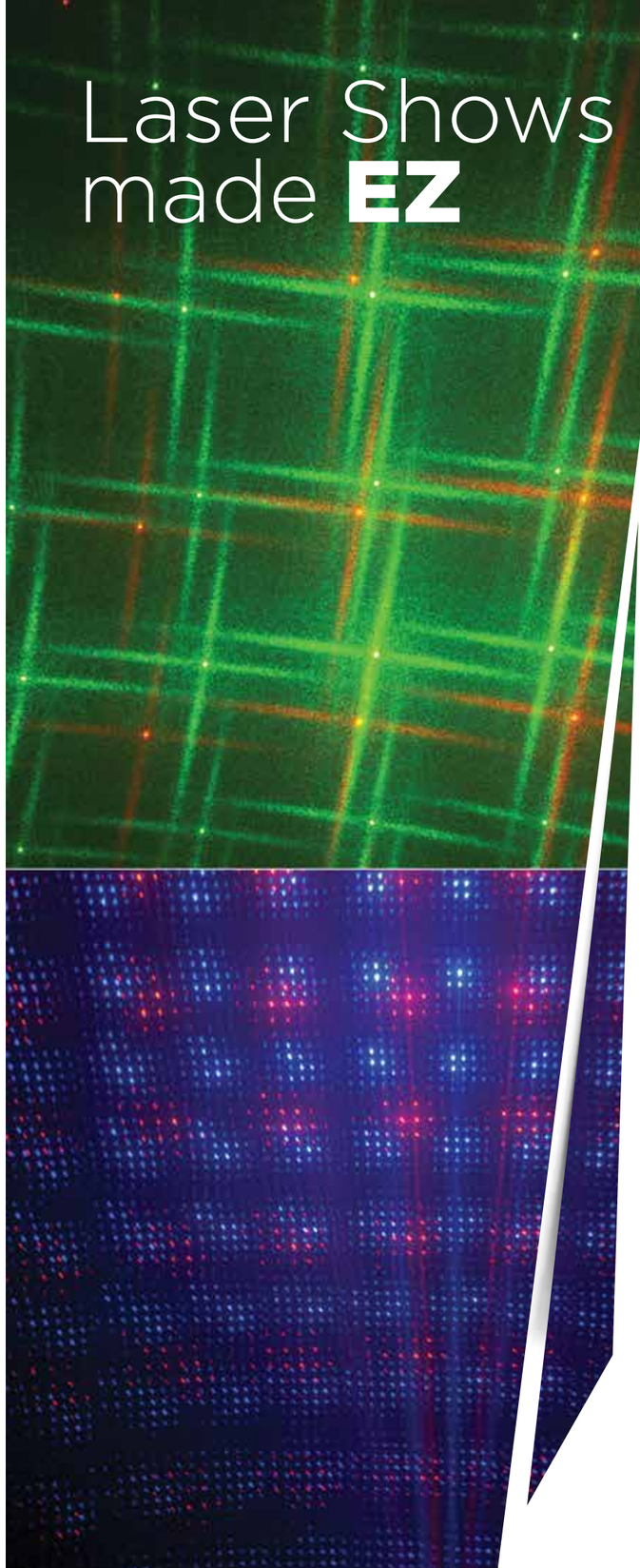

EZMiN™ Laser FX and EZMiN™ Laser RBX are ultra-compact, battery-operated lasers, ready to use right out of the box. Projecting thousands of laser beams and motion effects, they have a run time of up to 6 hours from a single charge of the rechargeable lithium battery. Create customized shows with independent control of red and green laser diodes (FX) or red and blue laser diodes (RBX), and easily generate eye-catching effects with sound-activated and automated programas. Both lasers cover a wide area and look great with or without fog. Easily set color and rotation speeds with the included wireless remote control.

EZMiN™ Laser FX

BATTERY OPERATED

IR Remote Included

Specifications

- Light Source: 532 nm/50 mW (green) laser diode, 650 nm/100 mW (red) laser diode
- Max Run Time On One Charge: up to 6 hours
- Input Voltage: 9 VDC, 1 A (external power supply: 100 to 240 VAC, 50/60 Hz)
- Weight: 1.3 lb (0.6 kg)
- Size: 6.4 x 5.5 x 1.9 in (163 x 140 x 48 mm)

SOUND ACTIVATED · BATTERY OPERATED · FITS CHS-25

LASER LIGHT.
AVOID DIRECT EYE EXPOSURE.
Classified per EN/IEC 60825-1:2007
Complies with FDA performance standards for laser products except for deviations pursuant to Laser Notice No. 50, dated June 24, 2007

EZMiN™ Laser RBX

BATTERY OPERATED

IR Remote Included

Specifications

- Light Source: 450 nm/80 mW (blue) laser diode, 650 nm/100 mW (red) laser diode
- Max Run Time On One Charge: up to 6 hours
- Input Voltage: 9 VDC, 1 A (external power supply: 100 to 240 VAC, 50/60 Hz)
- Weight: 1.3 lb (0.6 kg)
- Size: 6.4 x 5.5 x 1.9 in (163 x 140 x 48 mm)

SOUND ACTIVATED · BATTERY OPERATED · FITS CHS-25

LASER LIGHT.
AVOID DIRECT EYE EXPOSURE.
Classified per EN/IEC 60825-1:2007
Complies with FDA performance standards for laser products except for deviations pursuant to Laser Notice No. 50, dated June 24, 2007

COLORtube™ 3.0 EQ

COLORtube™ 3.0 EQ is an LED effect light and a real-time music visualizer rolled into one fixture. In EQ mode, music is visually replicated in a similar way to the display on a graphic equalizer. In linear effect mode, COLORtube™ 3.0 EQ offers 36 automated programs at variable speed. In static mode, it features seven colors plus blackout. The optional CT3EQ Controller™ adds color and pattern choices, as well as DMX triggering.

Intertek

Specifications

- Light Source: 144 LEDs (48 red, 48 green, 48 blue) 0.25 W (20 mA), 100,000 hours
- Input Voltage: 100 to 240 VAC, 50/60 Hz (auto-ranging)
- Weight: 4.1 lb (1.8 kg)
- Size: 39.2 x 4.5 x 2.9 in (995 x 114 x 75 mm)

SOUND ACTIVATED · DIMMABLE · POWER LINKING · PRE PROGRAMED · FITS CHS-60

RGB Color Mixing

CT3EQ Controller

CT3EQ is an optional controller for the COLORtube™ 3.0 EQ to add color and pattern choices, as well as DMX triggering. It provides RGB color mixing with variable strobe rates in DMX or stand-alone mode. Choose from seven selectable, preset colors (plus blackout) with variable strobe speed, built-in RGB color fading at variable speed and built-in, automated and sound-activated programs in DMX mode.

COLORtube™ Extension Cable
- Available Lengths:
  5 ft (1.5 m)
  15 ft (4.6 m)

Specifications

- DMX Channels: 6
- Input Voltage: 12 VDC, 500 mA (external power supply: 100 to 240 VAC, 50/60 Hz)
- Weight: 0.6 lb (0.3 kg)
- Size: 8.4 x 4.6 x 1.8 in (214 x 116 x 47 mm)

For complete specifications, visit ChauvetDJ.com
All products meet CSA and CE standards. Specifications subject to change without notice.

The CORE of Your Show

CORE™ 3x3 combines a pixel-mapping effect and a powerful LED wash light into into a unique show stopper. Powered by 9 tri-color RGB LEDs with chip-on-board (**COB**) technology, it utilizes a unique reflector cup to produce large pixels of light and create intriguing sweeping and chasing effects. You can easily combine multiple units together using built-in coffin locks to construct an impressive array capable of large scale animations.
See also p. 16.

MotionSet™ LED

MotionSet™ LED combines the popular MotionDrape™ LED and MotionFaçade™ LED into one sizzling package designed for the mobile entertainer. With only one controller, you can easily control and synchronize the two products and create one amazing presentation.

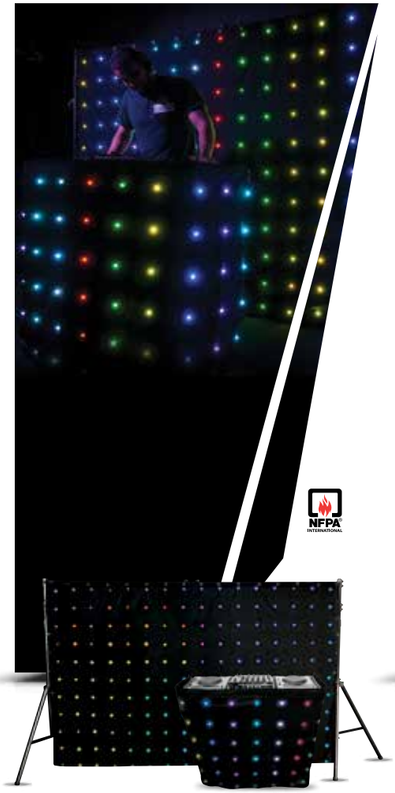

Shown with **CH-31 Portable Stand**
(Sold Separately)

Carry bag and controller Included

Specifications

- DMX Channels: 8
- Light Source (LED Drape): 176 LEDs (tri-color RGB) SMD, 50,000 hours
- Light Source (LED Façade): 66 LEDs (tri-color RGB) SMD (20 mA), 50,000 hours
- Input Voltage: 100 to 240 VAC, 50/60 Hz (auto-ranging)
- Weight (Drapes): 13.7 lb (6.1 kg)
- Size (LED Drape): 6.6 x 9.8 ft (2 x 3 m)
- Size (LED Façade): 4 x 6.6 ft (1.2 x 2 m)

SOUND ACTIVATED · DIMMABLE · PRE PROGRAMED · DMX 512

RGB Color Mixing

MotionDrape™ LED

MotionDrape™ LED is an ideal backdrop for stages and mobile shows. It has 176 tri-color SMD LEDs set in a matrix across the 6.6-by-9.8 ft (2 x 3 m) surface. Thirty animated effects range from color fades to a graphic equalizer effect. MotionDrape™ LED is controllable using the grommets on all sides and is perfectly sized to fit the CHAUVET® DJ CH-31 portable trussing system (p. 73) or the TRUSST® Goal Post Kit (p. 84).

Shown with TRUSST®
Goal Post Kit Portable Stand
(Sold Separately)

Carry bag and controller Included

Specifications

- DMX Channels: 8
- Light Source: 176 LEDs (tri-color RGB) SMD (20 mA), 50,000 hours
- Input Voltage: 100 to 240 VAC, 50/60 Hz (auto-ranging)
- Weight (Controller): 1.8 lb (0.8 kg), Weight (Drape): 9.8 lb (4.4 kg)
- Size (Controller): 5.3 x 9.6 x 2 in (135 x 243 x 50 mm),
- Size (Drape): 6.6 x 9.8 ft (2 x 3 m)

SOUND ACTIVATED · DIMMABLE · PRE PROGRAMED · DMX 512

RGB Color Mixing

MotionFaçade™ LED

MotionFaçade™ LED is an ideal DJ front board and the perfect companion to the MotionDrape™ LED backdrop. A total of 66 tri-color SMD LEDs power 30 different effects. The façade can easily run in conjunction with MotionDrape™ LED or on its own via the included controller or in DMX mode.

Carry bag and controller Included

Specifications

- DMX Channels: 8
- Light Source: 66 LEDs (tri-color RGB) SMD (20 mA), 50,000 hours
- Input Voltage: 100 to 240 VAC, 50/60 Hz (auto-ranging)
- Weight (Controller): 1.8 lb (0.8 kg), Weight (Drape): 3.9 lb (1.7 kg)
- Size (Controller): 5.3 x 9.6 x 2 in (135 x 243 x 50 mm),
- Size (Drape): 4 x 6.6 ft (1.22 x 2 m)

SOUND ACTIVATED · DIMMABLE · PRE PROGRAMED · DMX 512

RGB Color Mixing

For complete specifications, visit ChauvetDJ.com
All products meet CSA and CE standards. Specifications subject to change without notice.

NEW

MotionOrb™

MotionOrb™ is fantastic new décor light made up of 55 color-changing LED orbs in strings that can be hung like a curtain, drawn to one side, or draped across the ceiling. MotionOrb™ comes standard in a 2-meter length, but can be expanded up to 4 meters with the optional MotionOrb™ EXT Kit. MotionOrb™ comes with a variety of built-in color changes and chases, and when operated in DMX mode it can be pixel mapped! In master/slave modes color changes and chases can be expanded across three MotionOrb™ products for a wall full of coordinated patterns. MotionOrb™ can be operated via the control panel, or with a DMX controller. MotionOrb™ comes with a custom gear bag for easy, safe, and great looking transportation.

Specifications

- DMX Channels: 9, 165, 240 or 315
- Light Source: 110 LEDs (tri-color RGB) SMD (100 mA), 50,000 hours
- Input Voltage: 100 to 240 VAC, 50/60 Hz (auto-ranging)
- Weight: 8.2 lb (3.7 kg)
- Size: 39.9 x 2.6 x 85.5 in (1,013 x 65 x 2,343 mm)

SOUND ACTIVATED · DIMMABLE · POWER LINKING · PRE PROGRAMED · DMX 512 · FITS CHS-60

RGB Color Mixing

MotionOrb™ EXT

Increase the length of the MotionOrb™ with the MotionOrb™ EXT Kit
(Sold Separately)

Easily store and transport in the included gear bag

Mounts to most truss systems using 10 mm and 12 mm treaded bolt holes

Wash FX™

Wash FX™ is a rugged, punchy wash light with 6 zones of control for pixel-mapped effects. Its unique shape casts punchy colorful light everywhere, and it is tough enough for any mobile entertainer's lifestyle. Wash FX™ can be controlled manually with the control panel or with a DMX controller, and the built-in, eye-catching effects make any kind of control a breeze. For advanced pixel-mapping, use ShowXpress™ Pixels from CHAUVET® DJ.

NEW

Specifications

- DMX Channels: 7 or 23
- Light Source: 18 LEDs (tri-color RGB) 4 W (1.4 A), 50,000 hours
- Input Voltage: 100 to 240 VAC, 50/60 Hz (auto-ranging)
- Weight: 4.8 lb (2.2 kg)
- Size: 8.5 x 7.1 x 10 in (215 x 180 x 255 mm)

SOUND ACTIVATED · POWER LINKING · PRE PROGRAMED · DMX 512 · FITS CHS-40

RGB Color Mixing

Mega Trix™

Equipped with 192 red, green, blue and white LEDs, Mega Trix™ is a lightweight DMX effect light that projects animations from pod to pod for a very unique look with no moving parts.

Specifications

- DMX Channels: 3
- Light Source: 192 LEDs (48 red, 48 green, 48 blue, 48 white) 0.25 W (20 mA), 100,000 hours
- Input Voltage: 100 to 240 VAC, 50/60 Hz (auto-ranging)
- Weight: 7.8 lb (3.6 kg)
- Size: 10.1 x 14.7 x 7.9 in (257 x 373 x 201 mm)

SOUND ACTIVATED · DIMMABLE · POWER LINKING · PRE PROGRAMED · DMX 512 · FITS CHS-40

Abyss™ LED 3.0

Abyss™ LED 3.0 is a multi-colored, simulated water effect light featuring high-power, 15-watt white LED. Two glass effect wheels and a dichroic color wheel can be controlled individually for optimal projections and effects.

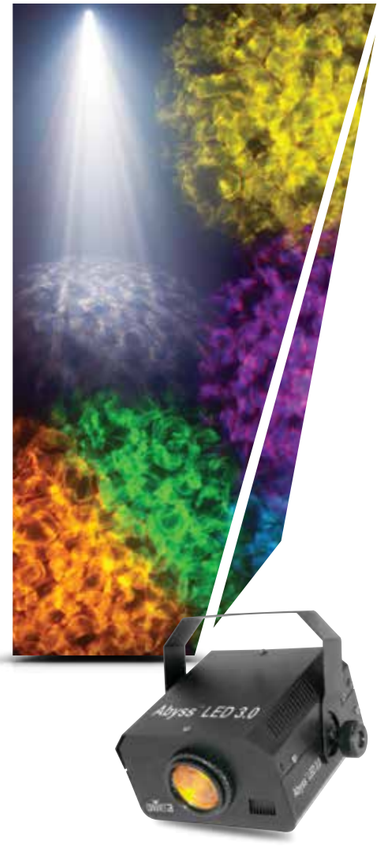

Specifications

- DMX Channels: 2
- Light Source: 1 LED (white) 15 W (1 A), 50,000 hours
- Colors: 5 + white, continuous scroll at variable speeds
- Input Voltage: 100 to 240 VAC, 50/60 Hz (auto-ranging)
- Weight: 6 lb (2.7 kg)
- Size: 9.6 x 10.2 x 7.4 in (243 x 260 x 188 mm)

POWER LINKING · PRE PROGRAMED · DMX 512 · DIMMABLE · FITS CHS-40

Colors

Circus™ 2.0 IRC

Circus™ 2.0 IRC is an ever-changing LED effect light with flowing, razor-sharp beams and a ring of punchy white SMD LEDs optimized for strobe effects. Five separate but synchronized pods create bold effects both in the air and onto any surface. Red, green, blue, white and amber LEDs provide a multitude of colors to achieve any look. For easy access to automated programs, use the optional IRC-6 remote to wirelessly take command of the fixture.

Optional **IRC-6** Remote (Sold Separately)

Specifications

- DMX Channels: 4
- Light Source
  Five Pods: 320 LEDs (80 red, 80 green, 80 blue, 40 white, 40 amber) 0.25 W (20 mA), 100,000 hours;
  Strobing Array: 25 LEDs (white) SMD (60 mA), 50,000 hours
- Input Voltage: 100 to 240 VAC, 50/60 Hz (auto-ranging)
- Weight: 8.5 lb (3.8 kg)
- Size: 14.7 x 7.8 x 13 in (373 x 200 x 330 mm)

SOUND ACTIVATED · POWER LINKING · PRE PROGRAMED · DMX 512 · FITS CHS-50

Cubix™ 2.0

Cubix™ 2.0 is a multicolored LED centerpiece that combines two effects in one fixture. Centrally mounted LEDs produce multi-colored effects and animations that flow across the room, while the quad-sided derby effect floods the dance floor with rotating, multi-colored beams. The effects are independently controllable to create custom light shows, or can be operated simultaneously for a full out barrage of light. A streamlined casing and improved optics make for an attractive addition to any rig.

Specifications

- DMX Channels: 6
- Light Source:
  Quad-sided Derby: 64 LEDs (32 red, 20 green, 12 blue) 0.25 W (20 mA), 100,000 hours
  Center pod: 2 LEDs (tri-color RGB) 9 W (1,050 mA), 50,000 hours
- Input Voltage: 100 to 240 VAC, 50/60 Hz (auto-ranging)
- Weight: 8.1 lb (3.7 kg)
- Size: 10.5 x 12 x 11.6 in (267 x 305 x 296 mm)

SOUND ACTIVATED · POWER LINKING · PRE PROGRAMED · DMX 512 · FITS CHS-50

Mini Kinta™ IRC

Mini Kinta™ IRC is fitted with 3W LEDs to punch through nearly any ambient lighting or fog. Filling a room floor to ceiling with razor sharp beams, it delivers an output that surpasses those of much larger derby effects. DMX controllable, it also features exciting built-in programs. An optional IRC-6 remote is available for wireless control.

NEW

Optional **IRC-6** Remote (Sold Separately)

Specifications

- DMX Channels: 4
- Light Source: 4 LEDs (1 red, 1 green, 1 blue, 1 white) 3 W (680 mA), 50,000 hours
- Input Voltage: 100 to 240 VAC, 50/60 Hz (auto-ranging)
- Weight: 3.4 lb (1.6 kg)
- Size: 7.5 x 10.1 x 7.2 in (190 x 258 x 182 mm)

SOUND ACTIVATED · POWER LINKING · PRE PROGRAMED · DMX 512 · FITS CHS-30

RGBW Color Mixing

For complete specifications, visit ChauvetDJ.com
All products meet CSA and CE standards. Specifications subject to change without notice.

Radius™ 2.0

Radius™ 2.0 projects overlapping rings of multicolored light with or without DMX control. Powered by five 3-watt red, green, blue, amber, and white LEDs, it can strobe in any color combination and features a variable-speed motor to control back-and-forth motion.

Specifications

- DMX Channels: 3
- Light Source: 5 LEDs (1 red, 1 green, 1 blue, 1 white, 1 amber) 3 W (730 mA), 50,000 hours
- Input Voltage: 100 to 240 VAC, 50/60 Hz (auto-ranging)
- Weight: 6.3 lb (2.8 kg)
- Size: 10.5 x 13 x 9.6 in (268 x 330 x 243 mm)

SOUND ACTIVATED · POWER LINKING · PRE PROGRAMED · DMX 512 · FITS CHS-40

Hemisphere™ 5.1

Hemisphere™ 5.1 is a great LED centerpiece powered by five individually controllable red, green, blue, white, and amber LEDs for maximum color options and creative, customized light shows. Hemisphere™ 5.1 projects sharp beams through dozens of clear lenses for a bi-directional, rotating mirror ball effect. Multiple control options include a 5-channel DMX mode or built-in, automated and sound activated programs. You can mount it without using a single clamp using the convenient center mounting point.

Specifications

- DMX Channels: 5
- Light Source: 5 LEDs (1 red, 1 green, 1 blue, 1 white, 1 amber) 3 W (730 mA), 50,000 hours
- Input Voltage: 100 to 240 VAC, 50/60 Hz (auto-ranging)
- Weight: 6.4 lb (2.9 kg)
- Size: 10.7 x 10.7 x 10 in (272 x 272 x 254 mm)

SOUND ACTIVATED · DIMMABLE · POWER LINKING · PRE PROGRAMED · DMX 512 · FITS CHS-40

DJ Bank™

DJ Bank™ is a staple of garage bands and entry-level mobile DJs. This compact bank-style fixture features four pods of LEDs for dynamic chase effects that quickly add color and energy. The "all-on" option activates all four pods at once to wash the room.

Specifications

- Light Source: 140 LEDs (35 red, 35 green, 35 blue, 35 amber) 0.25 W (20 mA), 100,000 hours
- Input Voltage: 120 VAC, 60 Hz or 230 VAC, 50 Hz
- Weight: 3.1 lb (1.4 kg)
- Size: 15.8 x 4.5 x 5.5 in (401 x 114 x 140 mm)

SOUND ACTIVATED · POWER LINKING · PRE PROGRAMED · FITS CHS-SP4

Derby™ X

Derby™ X features six individually controllable LED clusters that project multicolored beams. Additional features include automated and sound-activated programs, power linking capabilities and blackout, static and strobe effects. Combine multiple X-series units using the included X bracket.

Combine multiple units using the included X bracket

Specifications

- DMX Channels: 8
- Light Source: 90 LEDs (30 red, 30 green, 30 blue), 0.25 W (20 mA), 100,000 hours
- Input Voltage: 100 to 240 VAC, 50/60 Hz (auto-ranging)
- Weight: 4 lb (1.8 kg)
- Size: 11.9 x 15 x 7.4 in (302 x 382 x 187 mm)

SOUND ACTIVATED · POWER LINKING · PRE PROGRAMED · DMX 512 · FITS CHS-40

Swarm™ 5 FX

Swarm™ 5 FX is a 3-in-1 LED fixture that combines red and green lasers, white strobe effects, and multicolored rotating derby effects into one compact setup. Match the look of any event by creating customized light shows with separate color and program control. Quickly create a look using built-in automated and sound-activated programs, or master/slave and DMX mode. Create a synchronized light show and save time running cables and extension cords by power-linking multiple units.

Specifications

- DMX Channels: 9
- Light Source :
  Derby effect: 5 LEDs (1 red, 1 green, 1 blue, 1 white, 1 amber) 3 W (300 mA), 50,000 hours; Strobe: 8 LEDs (white) 1 W (300 mA), 50,000 hours; Laser: 532 nm/50 mW (green) laser diode, 650 nm/100 mW (red) laser diode
- Beam Angle: 17°
- Input Voltage: 100 to 240 VAC, 50/60 Hz (auto-ranging)
- Weight: 9.8 lb (4.5 kg)
- Size: 8.6 x 11.7 x 12.2 in (225 x 298 x 310 mm)

SOUND ACTIVATED · POWER LINKING · PRE PROGRAMED · DMX 512 · FITS CHS-40

LASER LIGHT.
AVOID DIRECT EYE EXPOSURE.
Classified per EN/IEC 60825-1:2007
Complies with FDA performance standards for laser products except for deviations pursuant to Laser Notice No. 50, dated June 24, 2007

SlimBEAM™ QUAD IRC

SlimBEAM™ QUAD IRC is a versatile fixture that is not only ideal for accenting walls and other surfaces, but also can be used to create unique beam effects. With no moving parts, it's ideal for venues where silent operation is essential. Multiple units can be linked in master/slave mode. Control options include automated and DMX modes. The optional CHAUVET® DJ IRC-6 remote can be used for wireless control.

Optional **IRC-6** Remote (Sold Separately)

Specifications

- DMX Channels: 4, 9 or 16
- Light Source: 3 LEDs (quad-color RGBA) 3 W (1.2 A), 50,000 hours
- Beam Angle: 15°
- Illuminance: 343 lux @ 2 m (per section)
- Input Voltage: 100 to 240 VAC, 50/60 Hz (auto-ranging)
- Weight: 5.2 lb (2.4 kg)
- Size: 10.8 x 3.2 x 8.3 in (273 x 80 x 212 mm)

SOUND ACTIVATED · POWER LINKING · PRE PROGRAMED · DMX 512

RGBA Color Mixing

For complete specifications, visit ChauvetDJ.com
All products meet CSA and CE standards. Specifications subject to change without notice.

LX10™

LX10™ is a scanning moonflower light powered by 57 red, green and blue LEDs to provide 180 degrees of room filling coverage. More features include sound activation and rotating functions, as well as an additional power output for daisy chaining fixtures.

Specifications

- Light Source: 57 LEDs (17 red, 24 green, 16 blue) 0.25 W (20 mA), 50,000 hours
- Input Voltage: 120/230 VAC, 50/60 Hz (switchable)
- Weight: 5 lb (2.3 kg)
- Size: 15.1 x 5.1 x 7.7 in (385 x 130 x 197 mm)

SOUND ACTIVATED · POWER LINKING · PRE PROGRAMED · FITS CHS-40

LX5™

LX5™ is a compact and lightweight moonflower effect light powered by 57 red, green and blue LEDs and featuring built-in automated and sound-actived modes.

Specifications

- Light Source: 57 LEDs (17 red, 24 green, 16 blue) 0.25 W (20 mA), 50,000 hours
- Input Voltage: 120/230 VAC, 50/60 Hz (switchable)
- Weight: 3.5 lb (1.6 kg)
- Size: 8.7 x 5.1 x 7.7 in (222 x 130 x 197 mm)

SOUND ACTIVATED · POWER LINKING · PRE PROGRAMED · FITS CHS-40

BOB™ LED

BOB™ LED is the hottest simulated flame effect light on the market, but generates no heat. This LED powered, duty-cycle free fixture perfectly simulates a flickering cauldron. BOB™ LED can either stand on included legs or hang from an included chain.

Specifications

- Light Source: 66 LEDs (54 orange, 12 blue) 0.25 W (20 mA), 100,000 hours
- Input Voltage: 120 VAC, 60 Hz or 230 VAC, 50 Hz
- Weight (with legs): 5.1 lb (2.3 kg)
- Size (with legs): 14 x 14 x 31 in (356 x 356 x 787 mm)
- Size (with chains): 12 x 12 x 30 in (305 x 305 x 762 mm)

For complete specifications, visit ChauvetDJ.com
All products meet CSA and CE standards. Specifications subject to change without notice.

NEW

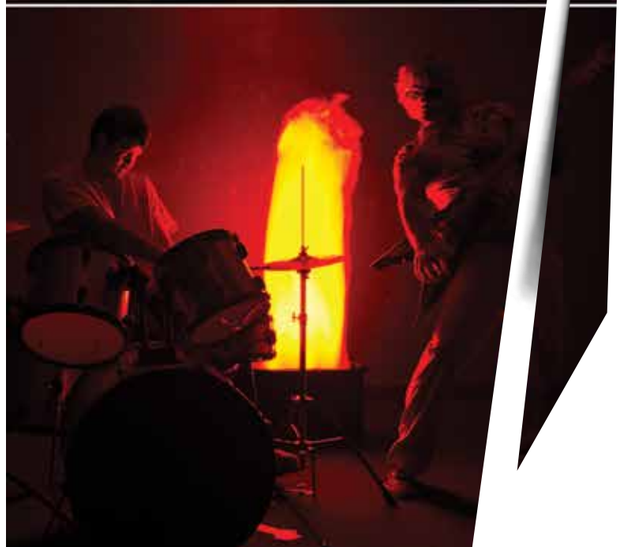

Firebird™ LED

Firebird™ LED adds extra allure and excitement to any event with a safe simulated LED flame effect. Using independently controlled red, green, blue and amber LEDs; this fixture creates a vivid and realistic flame effect that's visible across a large area. Featuring standard wireless remote DMX control, the effect is a must at any indoor or outdoor celebration. The Firebird™ LED fits best in the CHS-50 VIP gear bag.

Specifications

- DMX Channels: 9
- Light Source: 4 LEDs (quad-color RGBA) 5 W (1.8 A), 50,000 hours
- Illuminance: 1,109 lux @ 2 m
- Input Voltage: 120 VAC, 60 Hz or 230 VAC, 50 Hz
- Weight: 22.2 lb (10.1 kg)
- Size: 20.4 x 8.9 x 12.8 in (518 x 228 x 325 mm)

DIMMABLE · PRE PROGRAMED · DMX 512 · FITS CHS-50

RGBA Color Mixing

JAM Pack™ Silver

The JAM Pack™ Silver package offers a quick and easy way to get the party started. This pack features three awesome ready-to-use effects. Included in the package are a moonflower, tri-color wash, and Combo UV wash/strobe. These fixtures can be controlled in auto and sound mound. A wireless IRC-6 remote is also included.

NEW

IRC-6 Remote Included

Specifications

- Light Source (moonflower): 1 LED (tri-color RGB) 6 W (2 A), 50,000 hours
- Light Source (DJ bank): 3 LEDs (tri-color RGB) 1 W (1 A), 50,000 hours
- Light Source (UV strobe): 9 LEDs (5 UV/4 white) UV 1.05 W/white 0.60 W (UV 0.31 A/white 0.19 A), 50,000 hours
- Strobe Rate: 0 to 16Hz
- Input Voltage: 12 VDC, 1 A (external power supply: 100 to 240 VAC, 50/60 Hz)
- Weight (moonflower): 1.6 lb (0.7 kg)
- Weight (DJ bank): 1.0 lb (0.4 kg)
- Weight (UV strobe): 0.6 lb (0.3 kg)
- Size (moonflower): 6.9 x 5.8 x 6.3 in (175 x 146 x 160 mm)
- Size (DJ bank): 7.5 x 2.4 x 4.3 in (190 x 61 x 108 mm)
- Size (UV strobe): 21.2 x 1.6 x 2.2 in (537 x 40 x 55 mm)

SOUND ACTIVATED · PRE PROGRAMED · FITS CHS-30

RGB Color Mixing

For complete specifications, visit ChauvetDJ.com
All products meet CSA and CE standards. Specifications subject to change without notice.

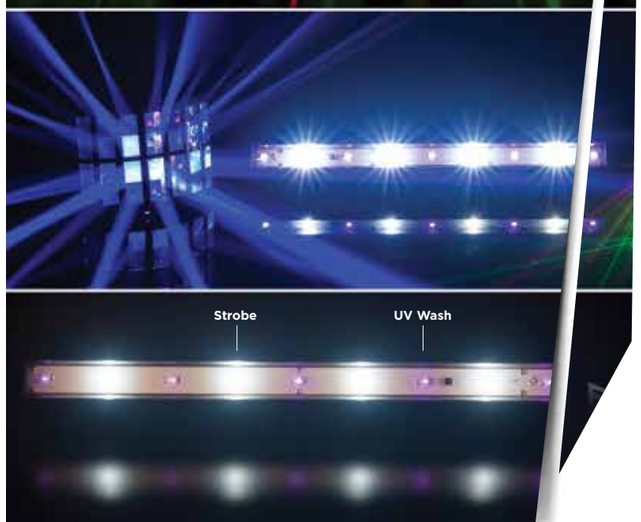

JAM Pack™ Gold

The JAM Pack™ Gold package is a winning combination of four party always-popular effects that are ready to use right out of the box. Included in the JAM Pack™ Gold are derby beam, laser, fog machine, and a UV wash/strobe combo light. These units can be controlled in auto and sound mound. A wireless IRC-6 remote is also included.

NEW

IRC-6 Remote Included

Specifications

- Light Source (derby): 3 LEDs (tri-color RGB) 6 W (1.76 A), 50,000 hours
- Light Source (UV strobe): 9 LEDs (5 UV/4 white) UV 1.05 W/white 0.60 W (UV 0.31 A/white 0.19 A), 50,000 hours
- Light Source (laser): 650 nm/100 mW (red) laser diode, 532 nm/30 mW (green) laser diode
- Input Voltage (fogger): 120 VAC, 60 Hz
- Input Voltage (derby, UV strobe, and laser): 12 VDC, 1 A (external power supply: 100 to 240 VAC, 50/60 Hz)
- Breaker Size (fogger): F 7 A, 250 V
- Weight (derby): 2.4 lb (1.1 kg)
- Weight (UV strobe): 0.6 lb (0.3 kg)
- Weight (laser): 0.6 lb (0.3 kg)
- Weight (fogger): 4 lb (1.8 kg)
- Size (derby): 6.6 x 7 x 8 in (167 x 177 x 203 mm)
- Size (UV strobe): 21.2 x 1.6 x 2.2 in (537 x 40 x 55 mm)
- Size (laser): 4 x 4.8 x 3.7 in (101 x 120 x 94 mm)
- Size (fogger): 8.5 x 7.1 x 4.9 in (215 x 180 x 124 mm)

SOUND ACTIVATED · PRE PROGRAMED · FITS CHS-40

RGB Color Mixing

SlimSTRIP™ UV-9

SlimSTRIP™ UV-9 is an ultra-compact and powerful black light that's ideal for any event. This go- anywhere fixture can be mounted on truss from virtually any angle using its L-Brackets and safety cable attachment.

NEW

Specifications

- Light Source: 9 LEDs (UV) 2.1 W (0.6 A), 50,000 hours
- Coverage Angle: 160°
- Input Voltage: 100 to 240 VAC, 50/60 Hz (auto-ranging)
- Weight: 3 lb (1.3 kg)
- Size: 22.3 x 2.4 x 5.1 in (565 x 60 x 129 mm)

FITS CHS-60

SlimSTRIP™ UV-18 IRC

SlimSTRIP™ UV-18 IRC is an attractive and powerful UV strip light. It casts a rich UV light with wide coverage and can be controlled wirelessly with the optional CHAUVET® DJ IRC-6 remote. SlimSTRIP™ UV-18 IRCs can be mounted individually, or in banks of 6 with the CHAUVET® DJ CBB-6 mounting bracket (p. 19). Use the SlimSTRIP™ UV-18 IRC instead of a traditional fluorescent for a safe, eco-friendly, bright and beautiful UV light. The SlimSTRIP™ UV-18 IRC fits nicely in the CHAUVET® DJ CHS-60 VIP Gear Bag for safe transporting.

NEW

Optional **IRC-6** Remote (Sold Separately)

Specifications

- DMX Channels: 3
- Light Source: 18 LEDs (UV) 3 W (700 mA), 50,000 hours
- Coverage Angle: 160°
- Input Voltage: 100 to 240 VAC, 50/60 Hz (auto-ranging)
- Weight: 5.2 lb (2.4 kg)
- Size: 41.9 x 2.3 x 5 in (1,065 x 60 x 126 mm)

SOUND ACTIVATED · DIMMABLE · POWER LINKING · DMX 512 · FITS CHS-60

SlimBANK™ UV-18

SlimBANK™ UV-18 is a powerful blacklight fitted with 18 high-power UV LEDs for the glow-in-the-dark effect that is always a hit with the crowd.

Barn doors Included

Specifications

- DMX Channels: 2 or 5
- Light Source: 18 LEDs (UV) 1 W (350 mA), 50,000 hours
- Input Voltage: 100 to 240 VAC, 50/60 Hz (auto-ranging)
- Weight: 7.4 lb (3.4 kg)
- Size: 15.3 x 7.7 x 7.4 in (389 x 197 x 187 mm)

DIMMABLE · POWER LINKING · PRE PROGRAMED · DMX 512 · FITS CHS-40

LED Shadow™

LED Shadow™ is a panel-style wash light fitted with 192 UV LEDs to deliver stunning blacklight effects, worthy of any production. It features automated and sound-activated programs that include flash and patterned strobe effects, as well as a 3-channel DMX mode.

Specifications

- DMX Channels: 3
- Light Source: 192 LEDs (UV) 0.25 W (20 mA), 100,000 hours
- Input Voltage: 100 to 240 VAC, 50/60 Hz (auto-ranging)
- Weight: 4.9 lb (2.2 kg)
- Size: 14 x 9.8 x 6.5 in (356 x 248 x 165 mm)

SOUND ACTIVATED · DIMMABLE · POWER LINKING · PRE PROGRAMED · DMX 512 · FITS CHS-50

18" Blacklight (NVF-18)

Handheld Blacklight (NVF-4)

For complete specifications, visit ChauvetDJ.com
All products meet CSA and CE standards. Specifications subject to change without notice.

CHAUVET DJ®

HEX-LED Technology: The Trillion Color Difference

A CHAUVET DJ Hex-LED fixture is much more than a blacklight. It creates not only intense UV light but also superb colors and white uplighting washes. One fixture, a world of creativity unleashed.

SlimPAR™ HEX 3 IRC
(see p. 22)

SlimPAR™ HEX 6 IRC
(see p. 23)

TRUE WIRELESS 100% TRUE WIRELESS · BATTERY OPERATED

Freedom™ Strip Hex-4
(see p. 11)

TRUE WIRELESS 100% TRUE WIRELESS · BATTERY OPERATED

Freedom™ Par Hex-4
(see p. 10)

COLORband™ HEX 9 IRC
(see p. 19)

Shocker™ 90 IRC

Shocker™ 90 IRC is a lightweight and compact (SMD) LED blinder that packs a brilliant, strobing white punch. It has 4 zones of control for a range of effects and patterns. Its automated programs work in master/slave mode to create an energetic strobing light show quickly and easily. Shocker™ 90 IRC is controlled via the control panel or with the optional CHAUVET® DJ IRC-6 wireless remote. If you want even more flexibility, use a CHAUVET® DJ DMX controller! Shocker™ 90 IRC has a rugged die-cast housing and fits beautifully in the CHS-25 VIP Gear Bag.

NEW

Optional **IRC-6** Remote
(Sold separately)

Specifications

- DMX Channels: 2, 5 or 8
- Light Source: 90 LEDs (white) SMD (20 mA), 50,000 hours
- Beam Angle: 65°
- Illuminance: 250 lux @ 2 m
- Input Voltage: 100 to 240 VAC, 50/60 Hz (auto-ranging)
- Weight: 3.2 lb (1.5 kg)
- Size: 7.6 x 6.7 x 3.3 in (194 x 170 x 84 mm)

SOUND ACTIVATED · DIMMABLE · POWER LINKING · PRE PROGRAMED · DMX 512 · FITS CHS-25

Mini Strobe™ LED

Mini Strobe™ LED is an ultra-compact and lightweight strobe light, ready for use right out of the box. Simply plug the unit in, and adjust the flash rate for the desired effect. LED power means it will run all night and stay cool to the touch.

Specifications

- Light Source: 21 LEDs (white) 0.25 W (20 mA), 100,000 hours
- Input Voltage: 120 VAC, 60 Hz or 230 VAC, 50 Hz
- Weight: 0.5 lb (0.2 kg)
- Size: 5.1 x 4 x 3.7 in (130 x 102 x 95 mm)

PRE PROGRAMED · FITS CHS-40

For complete specifications, visit ChauvetDJ.com
All products meet CSA and CE standards. Specifications subject to change without notice.

VALUE • INNOVATION • PERFORMANCE
CHAUVET DJ®
ACADEMY

A new class of education

Sign up now and get access to free full series of video training.
Expand your knowledge and expand your business!

www.ChauvetDJAcademy.com

Nimbus™

Nimbus™ is a professional dry ice machine that delivers thick, low-lying clouds of fog that hugs the floor and dissipates without rising. It provides an outstanding return on investment to rental houses and event producers, and is ideally suited for a wedding party's first dance. This powerful machine heats enough water to create fog from 10 pounds (4.5 kg) of dry ice to provide six minutes of run time. Output and flow are easily controlled, due to an adjustable multi-level control arm. Dual heaters ensure faster heat-up and recycle times. A low water sensor increases safety.

Specifications

- Tank Capacity: 4.5 gal (17 L)
- Heat-up Time (single element): 50 min
- Heat-up Time (dual element): 30 min
- Reheat time (single element): 30 min
- Reheat time (dual element): 15 min
- Average runtime: 6 min
- Input Voltage: 120 VAC, 60 Hz or 230 VAC, 50 Hz
- Dry ice capacity: 10 lb (4.5 kg)
- Weight (full): 75 lb (34 kg)
- Size: 20 x 18 x 19 in (513 x 465 x 470 mm)

Nimbus™ Jr.

Perfect for smaller venues and mobile entertainers, Nimbus™ Jr. is a compact version of the original Nimbus™ dry-ice machine. Simply fill with just over 2 gallons of water, add up to 5 pounds (2.3 kg) of dry ice, and plug it into any standard wall outlet. Nimbus™ Jr. is ready to produce the "dancing on a cloud" effect in less than 20 minutes with a reheat time of 10 minutes between uses.

Specifications

- Tank capacity: 2.6 gal (9.8 l)
- Heat-up Time: 20 min
- Average Runtime: 2.5 min
- Reheat Time: 10 min
- Input Voltage: 120 VAC, 60 Hz or 230 VAC, 50 Hz
- Dry Ice Capacity: 5 lb (2.3 kg)
- Weight (full): 34 lb (15.5 kg)
- Size: 15.5 x 13.6 x 13.3 in (393 x 345 x 337 mm)

Nimbus™ Cart

Nimbus™ Cart easily transports your Nimbus™ dry ice machine to and from the car and around the dance floor. Two locking casters securely keep the Nimbus fogger in place when needed, while four sturdy, ball bearing casters ensure smooth mobilty and transportation.

Specifications

- Load Capacity: 75 lb (34 kg)
- Weight: 5.8 lb (2.7 kg)
- Size: 16.7 x 14.9 x 5.5 in (426 x 379 x 132 mm)

For complete specifications, visit ChauvetDJ.com
All products meet CSA and CE standards. Specifications subject to change without notice.

NEW

Funfetti Shot

Funfetti Shot is a wirelessly controlled professional confetti launcher. Easily set up by one person it sends powerful blasts of confetti flying for distances up to 30' (9m) covering an area as large as 540 square feet (50m²) in the process. Each powerful bursts of confetti last as long as 25 seconds. The launcher can be controlled in manual, wireless and DMX modes. For added versatility, it works with a variety of confetti types including metallic and UV. A double-bracketed yoke allows easy floor mounting or hanging. Safe and convenient, the Funfetti does not rely on compressed air or CO2. For easy transport, use the CHS-50 VIP Gear Bag.

Wireless Remote Included

Specifications

- DMX Channels: 1
- Maximum Confetti Capacity (FRC and FRU Confetti): 0.5 lb (0.25 kg)
- Maximum Confetti Capacity (FRM Confetti): 1 lb (0.45 kg)
- Maximum Continuous Launch Duration: 25 s
- Maximum Throw Distance: 30 ft (9 m)
- Average Coverage Area: 540 ft² (50 m²)
- Input Voltage: 120 VAC, 60 Hz or 230 VAC, 50 Hz
- Weight: 13.6 lb (6.2 kg)
- Size: 11.2 x 9 x 21.8 in (284 x 228 x 553 mm)

DMX 512 · FITS CHS-50

FRC

FRC is a non-toxic, non-flammable multi-colored paper confetti refill for the Funfetti Shot launcher. Each package contains two full confetti launches with five complimentary colors. It can be stored and transported easily in its convenient packaging.

FRU

FRU adds to celebrations of all kinds with UV-reactive non-toxic and non-flammable paper confetti. A refill for the Funfetti Shot launcher, its bright green color glows in UV light making any event more unique. Each secure and transportable package contains two full confetti launches.

FRM

FRM is a non-toxic, non-flammable and ready to use shiny mirror confetti refill for the Funfetti Shot launcher. It contains two full confetti launches and is easy to transport and store in its packaging.

For complete specifications, visit ChauvetDJ.com
All products meet CSA and CE standards. Specifications subject to change without notice.

Geyser™ RGB

Geyser™ RGB is an effect light and fogger housed in a single fixture to add an element of drama and the intensity usually achieved by expensive pyrotechnics. It emits vertical blasts of color, fog and light at once. The water-based fog is illuminated by 21 high-power red, green and blue LEDs.

Wireless Remote Included

Specifications

- DMX Channels: 8
- Output: 17,000 cfm
- Light Source: 21 LEDs (7 red, 7 green, 7 blue) 3 W (800 mA), 50,000 hours
- Tank Capacity: 0.7 gal (2.5 l)
- Input Voltage: 120 VAC, 60 Hz or 230 VAC, 50 Hz
- Weight: 21 lb (9.6 kg)
- Size: 20 x 14.7 x 9.8 in (510 x 375 x 250 mm)

DIMMABLE · PRE PROGRAMED · DMX 512

Geyser™ RGB Jr.

Geyser™ RGB Jr. is a compact version of our unique effect fogger that adds a touch of drama to any performance. This powerful fogger blasts a 15-foot high vertical stream of safe, water-based fog while simultaneously illuminating it with 9 high-power red, green and blue LEDs to transform the fog into a stunning effect.

Wireless Remote Included

Specifications

- Output: 13,500 cfm
- Light Source: 9 LEDs (3 red, 3 green, 3 blue) 3 W (900 mA), 50,000 hours
- Tank Capacity: 0.7 gal (2.5 l)
- Input Voltage: 120 VAC, 60 Hz or 230 VAC, 50 Hz
- Weight: 16 lb (7.3 kg)
- Size: 16 x 10.4 x 7.6 in (408 x 264 x 192 mm)

PRE PROGRAMED

Hurricane™ Haze 3D

Hurricane™ Haze 3D is an ultra silent, water-based haze machine with a continuous and high output that fills large rooms quickly. It features a low-fluid indicator, built-in digital display for easily controlling DMX functions, and a wired, timer remote complete with a storage compartment.

Remote Included

Specifications

- DMX Channels: 2
- Output: 1,700 cfm
- Tank Capacity: 0.7 gal (2.5 l)
- Input Voltage: 120 VAC, 60 Hz or 230 VAC, 50 Hz
- Weight: 23 lb (10.5 kg)
- Size: 13.4 x 12.9 x 15 in (340 x 328 x 380 mm)

DMX 512

Hurricane™ Haze 2D

Hurricane™ Haze 2D is a water-based haze machine with continuous output and a digital display to set DMX and stand-alone functions. It features a low-fluid indicator, adjustable blower output speeds, and a nozzle to direct haze where you need it. The included wired timer remote is conveniently stored in the fixture.

Remote Included

Specifications

- DMX Channels: 2
- Output: 1,200 cfm
- Tank Capacity: 0.7 gal (2.5 L)
- Input Voltage: 120 VAC, 60 Hz or 230 V, 50 Hz
- Weight: 18.7 lb (8.5 kg)
- Size: 11.2 x 10.5 x 13.7 in (285 x 267 x 350 mm)

DMX 512

For complete specifications, visit ChauvetDJ.com
All products meet CSA and CE standards. Specifications subject to change without notice.

Hurricane™ 1800 Flex

Hurricane™ 1800 Flex is a water-based fogger featuring DMX control and the ability to direct the fog upward, downward or in a straight-forward orientation within a 180-degree angle range. Hurricane™ 1800 Flex comes with a low fluid indicator and automatically shuts down when out of fluid to prevent damage to the unit. A wired timer remote (FC-T) is a standard feature and an optional wireless remote is also available.

Remote Included

Specifications

- DMX Channels: 1
- Tank Capacity: 1.3 gal (5 L)
- Input Voltage: 120 VAC, 60 Hz or 230 V, 50 Hz
- Output: 25,000 cfm
- Weight: 27.6 lb (12.5 kg)
- Size: 22.2 x 13.4 x 15 in (563 x 340 x 380 mm)

DMX 512

Hurricane™ 1301

Hurricane™ 1301 is a water-based fogger capable of a great output of 20,000 cfm. It has a 3.3-liter (0.9 gallon) tank and takes only five minutes to heat up. It features a low-fluid indicator and automatic shutdown. A wired timer remote (FC-T) is also included.

Remote Included

Specifications

- Output: 20,000 cfm
- Tank Capacity: 0.9 gal (3.3 l)
- Input Voltage: 120 VAC, 60 Hz or 230 VAC, 50 Hz
- Weight: 16.8 lb (7.6 kg)
- Size: 16.7 x 12.5 x 12 in (425 x 317 x 306 mm)

Hurricane™ 1101

Hurricane™ 1101 is a water-based fogger with a 1.3-liter (0.3 gallon) tank and takes only five minutes to heat up. It features a low-fluid indicator and automatic shutdown. A wired remote is also included.

Remote Included

Specifications

- Output: 8,000 cfm
- Tank Capacity: 0.3 gal (1.3 l)
- Input Voltage: 120 VAC, 60 Hz or 230 VAC, 50 Hz
- Weight: 8.4 lb (3.8 kg)
- Size: 10.2 x 9.5 x 8.9 in (258 x 242 x 225 mm)

Hurricane™ 901

Hurricane™ 901 is a compact, water-based fogger with an output of 4,000 cfm and a quick heat up time of 1.5 minutes. Its LED-illuminated tank lets you see the fluid level from a distance. A wired remote is included.

Remote Included

Specifications

- Output: 4,000 cfm
- Tank Capacity: 0.3 gal (1.3 L)
- Input Voltage: 120 VAC, 60 Hz or 230 V, 50 Hz
- Weight: 7.7 lb (3.5 kg)
- Size: 10.4 x 8.7 x 9.1 in (264 x 221 x 231 mm)

Hurricane™ 700

Hurricane™ 700 is a water-based fogger that delivers a 1,500 cfm output. It only takes 2.5 minutes to heat up and comes with a wired remote.

Remote Included

Specifications

- Output: 1,500 cfm
- Tank Capacity: 0.2 gal (0.6 L)
- Input Voltage: 120 VAC, 60 Hz or 230 V, 50 Hz
- Weight: 4 lb (1.8 kg)
- Size: 8.5 x 7.1 x 4.9 in (215 x 180 x 124 mm)

Bubble King™

Bubble King™ is the biggest name in bubble effects, featuring three double wands, a manual bubble button, and extremely high output. This is the perfect machine when you need bubbles for a large area,

Specifications

- Tank Capacity: 56 oz (1.7 l)
- Input Voltage: 120 VAC, 60 Hz or 230 VAC, 50 Hz
- Weight: 13.2 lb (5.9 kg)
- Size: 19 x 15 x 12 in (483 x 381 x 305 mm)

Bubble Machine

CHAUVET® DJ B-250 Bubble Machine is designed for large areas where portability is a top need. It is lightweight, thanks to an all plastic construction that also prevents rust, and conveniently features an easily removable fluid tank.

Specifications

- Tank Capacity: 24 oz (0.7 l)
- Input Voltage: 120 VAC, 60 Hz or 230 VAC, 50 Hz
- Weight: 6.8 lb (3.1 kg)
- Size: 12.5 x 7 x 6.5 in (318 x 178 x 165 mm)

For complete specifications, visit ChauvetDJ.com
All products meet CSA and CE standards. Specifications subject to change without notice.

Atmospheric Fluids

FCQ Quart
Fog Machine Cleaning Fluid

FJQ Quart
High Performance Fog Fluid

QDF Gallon
Quick Dissipating Fluid

FJU Gallon
High Performance Fog Fluid

HDF Gallon
High Density Fog Fluid

BJU Gallon
High Performance Bubble Fluid

HFG Gallon
High Performance Haze Fluid

PHF Gallon
Premium Haze Fluid

Atmospheric Remotes

Wired Timer Remote (FC-T)
Available for Hurricane™ 1301, Hurricane™ 1300, Hurricane™ 1101, Hurricane™ 1100, Hurricane™ 901

Wireless Remote (FC-W)
For Hurricane™ 1800 Flex, Hurricane™ 1301, Hurricane™ 1300, Hurricane™ 1101, Hurricane™ 1100, Hurricane™ 901

ShowXpress™

ShowXpress™ is a free software program that turns almost any computer into a lighting console. It allows direct control over simple PAR cans to the most complex moving lights. All you need is a computer (PC or Mac), a ShowXpress™ interface and ShowXpress™ software. The software is now available as an app for your smartphone. You can take ShowXpress™ on the road and go mobile! Pre-configured for RGB, RGBA, RGBW, and RGBWA fixtures, Pixels makes the creation of show-stopping effects fast and easy, and is included free as a part of your ShowXpress™ software. For more information go to

http://www.chauvetlighting.com/showXpress-software/

Compatible

Xpress™-512

Xpress™ 512 is a self-contained DMX-512 interface for the ShowXpress™ software. The interface is capable of transmitting one universe of DMX and works on both Windows® and Mac OS X platforms. Multiple units can be connected for multiple universes of control. Users can store and playback one show without a computer or unlimited shows with a computer.

Compatible

Specifications

- Input Voltage: 5 VDC, USB
- Weight: 0.5 lb (0.2 kg)
- Size: 4.3 x 3.2 x 1.5 in (108 x 80 x 37 mm)

Xpress™-512 Plus

Xpress™ 512 Plus brings you the same capabilities of the Xpress™ 512, plus an external triggering that is available via a mini-DIN connection or an optional infrared remote. An internal calendar can also trigger playback at a specific time without a computer.

Optional **Xpress™ Remote**
(Sold Separately)

Compatible

Specifications

- Input Voltage: 5 VDC, USB or 12 VDC, 300 mA external power supply (not included)
- Weight: 0.6 lb (0.3 kg)
- Size: 4.7 x 3.5 x 1.8 in (119 x 89 x 47 mm)

Xpress™-100

Xpress™ 100 provides a USB to DMX interface for up to 100 DMX channels. It allows for an unlimited number of shows when connected to a computer.

Compatible

Specifications

- Input Voltage: 5 VDC, USB
- Weight: 0.2 lb (0.1 kg)
- Length: 3.5 ft (1 m)

Scan the QR code to download the latest ShowXpress™ software for your mobile device.

For complete specifications, visit ChauvetDJ.com
All products meet CSA and CE standards. Specifications subject to change without notice.

FlareCON™
Light Smarter

Freedom™ Par Hex-4 Freedom™ Par Quad-4 Freedom™ Par Tri-6

FlareCON™ Air

FlareCON™ Air is a wireless transceiver that turns a smartphone or mobile tablet into a DMX lighting controller. It takes Wi-Fi™ signals from any mobile device and turns them into D-Fi™ signals for any D-Fi™-ready light or hub. The FlareCON™ app works exclusively with FlareCON™ Air. FlareCON™ Air can also connect directly to a DMX controller and then send D-Fi™ out to D-Fi™ lights or hubs. FlareCON™ Air is fully FCC and RTTE compliant.

NEW

Specifications

- DMX Channels: 512
- Operating Frequency: 2.412 - 2.484 GHz
- Antenna connection: RP-SMA
- Max Unobstructed Distance: 600 ft (183 m)
- Input Voltage: 9 VDC, 500 mA
  (external power supply: 100 to 240 VAC, 50/60 Hz)
- Weight: 1.2 lb (0.6 kg)
- Size: 5.59 x 3.58 x 1.81 in (142 x 91 x 46 mm)

Compatible

NEW

Freedom™ Strip Hex-4

(see p. 11)

Obey™ 4 D-Fi 2.4

Obey™ 4 D-Fi 2.4 is a compact DMX controller with a built-in wireless D-Fi™ transmitter for controlling Di-Fi enabled LED wash or spot lights without using cables. Built-in color presets, auto programs, and chases create eye-catching light shows. Obey™ 4 D-Fi 2.4 is designed to work with the CHAUVET® DJ Freedom™ Par lights, but can be used with any four-channel LED light.

Specifications

- DMX Channels: 16
- Input Voltage: 9 VDC, 500 mA (external power supply: 100 to 240 VAC, 50/60 Hz)
- Operating Frequency: 2.433 to 2.48 GHz
- Weight: 3 lb (1.4 kg)
- Size: 12.8 x 5.5 x 2.1 in (325 x 140 x 52 mm)

Obey™ 40 D-Fi 2.4

Obey™ 40 D-Fi 2.4 is a small, but full-featured lighting controller with a built-in D-Fi™ transmitter so you can build a rig without long DMX cable runs! It works with any D-Fi™ compatible product and controls up 12 different types of lights. It stores scenes and chases for playback, and operates lights "on the fly". The stored scenes and chases are triggered by sound, or manually adjusted, to get just the right speed and fade time for your look. The Obey™ 40 D-Fi 2.4 is MIDI compatible and has dedicated fog and strobe controls.

NEW

Specifications

- DMX Channels: 192
- Input Voltage: 9 VDC, 500 mA (external power supply: 100 to 240 VAC, 50/60 Hz)
- Operating Frequency: 2.433 to 2.48 GHz
- Weight: 5.2 lb (2.4 kg)
- Size: 19 x 6.7 x 3.5 in (483 x 171 x 89 mm)

Obey™ 3

Obey™ 3 is a compact DMX controller for LED lights with 3 channels (red, green and blue only). Playback options include automated, sound-activated or manual RGB color mixing.

Specifications

- DMX Channels: 3
- Input Voltage: 9 VDC, 500 mA (external power supply: 100 to 240 VAC, 50/60 Hz)
- Weight: 2 lb (0.9 kg)
- Size: 5.5 x 8.3 x 2.1 in (140 x 210 x 52 mm)

Obey™ 4

Obey™ 4 is a compact DMX controller for LED wash lights with a 3- or 4-channel DMX mode—red, green, blue and white/amber—for easy color-mixing control. It has built-in automated, sound-activated or manual playback options and can control fixtures in 4 different zones—independently of each other. It features one-touch buttons of pre-mixed colors, built-in chases and strobe and dimmer controls.

Specifications

- DMX Channels: 16
- Input voltage: 9 VDC, 500 mA (external power supply: 100 to 240 VAC, 50/60 Hz)
- Weight: 3 lb (1.4kg)
- Size: 12.8 x 5.5 x 2.1 in (325 x 140 x 52 mm)

D-Fi™ Hub

D-Fi™ Hub is a wireless transceiver that converts D-Fi™ to DMX, or DMX to D-Fi™. The D-Fi™ Hub wirelessly synchronizes an unlimited number of D-Fi™-ready lights and products. It turns any DMX controller into a wireless D-Fi™ controller, or if you already have a CHAUVET® D-Fi™ controller, save yourself the trouble of a long DMX run by placing the D-Fi™ Hub up in your rig. The D-Fi™ Hub is small and lightweight and has many mounting options.

NEW

Specifications

- Input Voltage: 9 VDC, 500 mA (external power supply: 100 to 240 VAC, 50/60 Hz)
- Operating Frequency: 2.412 to 2.484 GHz
- Weight: 1.2 lb (0.6 kg)
- Size: 4 x 3.2 x 1.6 in (102 x 82 x 41 mm)

D-Fi™ Stream 6

D-Fi™ Stream 6 is a wireless D-Fi™ transceiver and DMX splitter all in one. It has six optically isolated DMX ports and uses the popular D-Fi™ protocol for sending and receiving DMX signals wirelessly. D-Fi™ Stream 6 can receive wireless D-Fi™ from a controller and send DMX to lights through DMX cables, or it can receive DMX through DMX cables from a controller and send wireless D-Fi™ out to D-Fi™-compatible lights.

NEW

Specifications

- Input Voltage: 100 to 240 VAC, 50/60 Hz (auto-ranging)
- Weight: 5.8 lb (2.6 kg)
- Size: 19 x 5.3 x 1.8 in (483 x 134 x 46 mm)

Obey™ 6

Obey™ 6 is a compact DMX controller capable of controlling up to 6 channels per fixture, perfect for hex-LED (RGBAW+UV) fixtures. It allows you to control effects by simultaneously operating each fixture in different playback modes, with variable fade times. Playback options include manual RGBAW+UV, automated and sound-activated mode. Increase control with adjustable audio sensitivity, strobe, and blackout effects.

Specifications

- DMX Channels: 36
- Input Voltage: 9 VDC, 500 mA (external power supply: 100 to 240 VAC, 50/60 Hz)
- Weight: 3.8 lb (1.8 kg)
- Size: 15.5 x 5.5 x 1.9 in (393 x 140 x 47 mm)

Obey™ 10

Obey™ 10 is a compact controller ready to handle all the complexities of today's lighting fixtures. Capable of controlling up to eight 16-channel fixtures, the Obey™ 10 can store 6 sets of chases containing up to 999 scenes each.

Specifications

- DMX Channels: 128
- Input Voltage: 9 VDC, 500 mA (external power supply: 100 to 240 VAC, 50/60 Hz)
- Weight: 3.9 lb (1.8 kg)
- Size: 19 x 3.5 x 3.5 in (483 x 89 x 89 mm)

IRC-6

IRC-6 is an easy-to-use infrared remote control (IRC) for all CHAUVET® DJ IRC -enabled lighting fixtures. It provides instant access to pre-programmed scenes, color mixing options and on-the-fly speed adjustments. This compact and lightweight remote has an approximate range of 30 feet (9 m). IRC-6 compatible fixtures include all CHAUVET® DJ fixtures ending in IRC as well as the EZ and Freedom series fixtures.

Specifications

- Max Unobstructed Distance: 15 ft (4.6 m)
- Input Voltage: 3 VDC lithium battery (CR2025)
- Weight: 0.7 oz (20 g)
- Size: 3.9 x 1.8 x 0.3 in (100 x 47 x 7 mm)

Foot-C

Foot-C is a compact 36-channel DMX foot controller that can control up to 6 six-channel fixtures and storing 12 sets of chases with up to 24 steps each. Ideal for 6-channel fixtures, it has a rugged guitar pedal-style buttons that can trigger auto and sound modes, as well as control chases and scenes. A LED display makes it easy to navigate the controller in any environment.

NEW

Specifications

- DMX Channels: 36
- Input Voltage: 12 VDC, 1 A (external power supply: 100 - 240 VAC, 50/60 Hz)
- Weight: 4 lb (1.9 kg)
- Size: 7.2 x 14.2 x 2.6 in (183 x 360 x 66 mm)

Obey™ 40

Obey™ 40 is the next step up from the Obey™ 10, allowing for control of up to 12 fixtures at 16 channels each. With a slightly larger size comes a larger capacity: Obey™ 40 has 30 banks on 8 scenes, or up to 240 scenes. Obey™ 40 offers the flexibility of its little brother but also adds fog and strobe control and MIDI compatibility.

Specifications

- DMX Channels: 192
- Input Voltage: 9 VDC, 500 mA (external power supply: 100 to 240 VAC, 50/60 Hz)
- Weight: 5.7 lb (2.6 kg)
- Size: 19 x 3.5 x 6.7 in (483 x 89 x 171 mm)

Obey™ 70

Obey™ 70 bridges the gap between smaller rack mount controllers and massive control desks. Fourteen reversible faders and an assignable joystick allow for easy programming of up to twelve 32-channel fixtures. Obey™ 70 can store up to 6 sets of chases containing 240 scenes on 384 total channels of control. It also features fog and strobe control, as well as MIDI compatibility.

Specifications

- DMX Channels: 384
- Input Voltage: 9 VDC, 500 mA (external power supply: 100 to 240 VAC, 50/60 Hz)
- Weight: 7.3 lb (3.3 kg)
- Size: 19 x 7 x 2.8 in (483 x 178 x 71 mm)

For complete specifications, visit ChauvetDJ.com
All products meet CSA and CE standards. Specifications subject to change without notice.

Stage Designer™ 50

Stage Designer™ 50 is a powerful dimming unit that combines the size of a 24-channel dimming console and the functionality of a 48- channel console. Stage Designer™ 50 has up to 8 pages with 12 scenes each, and 96,000 programmable steps. The console allows you to re-assign channels as needed and allows for MIDI input.

Specifications

- DMX Channels: 48
- Input Voltage: 9 VDC, 500 mA
  (external power supply: 100 to 240 VAC, 50/60 Hz)
- Weight: 9.9 lb (4.5 kg)
- Size: 19 x 10.5 x 3.5 in (483 x 267 x 89 mm)

DMX-4

DMX-4 is a 4-channel dimmer/relay pack providing DMX control for on/off or dimming to units not equipped with DMX on their own. It is optimized for use with small LED fixtures to prevent ghosting and flickering. Each of the four sets of outlets (duplex) can be set to any DMX address and independently set as a dimmer or relay. Sixteen user-selectable chase patterns make programming a breeze.

Specifications

- DMX Channels: 1, 2, or 4
- Input Voltage: 100 to 240 VAC, 50/60 Hz (auto-ranging)
- Weight: 5 lb (2.2 kg)
- Size: 8.3 x 7.7 x 2.8 in (210 x 194 x 70 mm)

PRO-D6

Pro-D6 is a 6-channel dimmer/relay pack providing DMX control for on/off or dimming to units not equipped with DMX on their own. Each of the six sets of outlets (duplex) can be set to any DMX address and independently set as a dimmer or relay. Twelve user-selectable chase patterns make programming a breeze.

20 A Plug

Specifications

- DMX Channels: 6
- Input Voltage: 100 to 240 VAC, 50/60 Hz (auto-ranging)
- Weight: 9.3 lb (4.2 kg)
- Size: 18 x 5.8 x 3.8 in (457 x 147 x 97 mm)

Power Panel

PC-08 power panel provides easily accessible power switches for all your gear. The single rack space (1 U) fixture features 8 illuminated switches capable of handling 15 A each.

Specifications

- Input Voltage: 120 VAC, 60 Hz or 230 VAC, 50 Hz
- Weight: 4 lb (1.8 kg)
- Size 19 x 4 x 1.8 in (457 x 147 x 97 mm)

Data Stream™ 4

Data Stream™ 4 is a universal DMX-512 optical splitter that distributes the incoming DMX signal, in daisy chain configurations, into 4 separate outputs with an additional “thru” port.

Specifications

- DMX Connectors: 3- and 5-pin XLR
- Rackmount: 1U
- Input Voltage: 100 to 240 VAC, 50/60 Hz (auto-ranging)
- Weight: 5.8 lb (2.6 kg)
- Size: 19 x 5.3 x 1.8 in (483 x 134 x 46 mm)

For complete specifications, visit ChauvetDJ.com
All products meet CSA and CE standards. Specifications subject to change without notice.

CHAUVET DJ Portable Stands

CH-02 Tripod

- Stand Height: 7 to 12 ft (2.1 to 3.7 m)
- Bar Diameters: 1.5 in (38 mm)
- Load Capacity: 110 lb (50 kg)
- Weight: 24 lb

CH-06 Stand

- Stand Height: 9 ft (2.7 m) fully extended
- Load Capacity: 50 lb (22 kg)
- Weight: 11 lb (5 kg)

CH-31 Truss w/T-bar

- Stand Height: 9 ft (2.7 m) fully extended
- Bar Diameters: 1.5 in (38 mm)
- Load Capacity: 200 lb (90 kg)
- Weight: 60 lb (27 kg)

CHAUVET DJ Clamps

CLP-02

Load Capacity:
55 lb (25 kg)

CLP-03

Load Capacity:
44 lb (20 kg)

CLP-04

Load Capacity:
110 lb (49.1 kg)

CLP-06

Load Capacity:
220 lb (100 kg)

CLP-10

Load Capacity:
75 lb (33.5 kg)

CH-05

Load Capacity:
60 lb (25 kg)

CLP-15

Load Capacity:
660 lb (295 kg)

CLP-15N

Load Capacity:
330 lb (150 kg)

CLP-25

Load Capacity:
880 lb (400 kg)

CLP-25N

Load Capacity:
550 lb (250 kg)

CLP-35HC

Load Capacity:
165 lb (74.8 kg)

CHAUVET DJ Cables

3-Pin DMX Cable

- Available Lengths:
  5 ft (1.5 m)
  10 ft (3 m)
  25 ft (7.6 m)
  50 ft (15 m)

POWER LINKING CABLE
Male-to-female IEC extension cable

- Available Lengths:
  5 ft (1.5 m)
  25 ft (7.6 m)

DMX3F5M
3-pin (F) to 5-pin (M)
DMX turnaround

DMX5F3M
5-pin (F) to 3-pin (M)
DMX turnaround

- Length: 6 in (154 mm)

IEC8
Standard power cable
with an IEC connector

- Length: 8 ft (2.4 m)

CHAUVET DJ VIP GEAR BAGS

CHS-25
Fits

SlimPAR™ 64
SlimPAR™ 64 RGBA
EZpar™ 64 RGBA
EZpar™ 56
And More!

CHS-30
Fits

SlimPAR™ HEX 3 IRC
SlimPAR™ Pro RGBA
SlimPAR™ Pro Tri
SlimPAR™ Pro VW
SlimPAR™ Quad 3 IRC
SlimPAR™ Quad 6 IRC
SlimPAR™ Quad 12 IRC
SlimPAR™ Tri 7 IRC
SlimPAR™ Tri 12 IRC
And More!

CHS-40
Fits

Abyss™ LED 3.0
BOB™ LED
COLORpalette™
Comet™ LED
Derby™ X
Double Derby™ X
EZMiN™ Laser FX
EZMiN™ Laser RBX
Gobo Shot™ 50W IRC
Gobo Zoom™ LED 2.0
Hemisphere™ 5.1
Hurricane™ 1101
Hurricane™ 1301
Hurricane™ 700
Hurricane™ 901
Intimidator™ Series
LED Mushroom™
LED Pinspot™ 2
LFS-5D
LFS-75DMX
LX10™
LX5™
MegaStrobe™ FX12
Mega Trix™
Mini Kinta™
Mini Strobe™ LED
Radius™ 2.0
Scorpion™ Series
SlimBANK™ TRI-18
SlimBANK™ UV-18
SlimPANEL™ Tri 12 IP
SlimPANEL™ Tri 24 IP
Swarm™ 4
Swarm™ 5 FX
Techno Strobe™ 168
Wedge™ Tri
And More!

CHS-50
Fits

Circus™ 2.0 IRC
Cubix™ 2.0
Intimidator™ FX 350
Intimidator™ Spot 400 IRC
Intimidator™ Spot LED 350
Intimidator™ Wash Zoom 350 IRC
Intimidator™ Wash Zoom 250 IRC
And More!

CHS-60
Fits

COLORband™ PiX
COLORband™ PiX IP
COLORband™ PiX Mini
COLORbar™ SMD
COLORstrip™
COLORstrip™ Mini
COLORtube™ 3.0 EQ
EZrail™ RGBA
COLORrail™ IRC
And More!

Extend the life of your rig, making it easy to travel from gig to gig

CHAUVET® DJ VIP gear bags are specifically designed for the mobile lighting market. These sturdy and affordable cases help preserve your investment in lighting gear. Sleek and stylish, they also make a strong professional statement wherever you take them. All are expertly crafted with durable nylon, following the CHAUVET® DJ tradition of excellence coupled with a steadfast commitment to unsurpassed value. All CHAUVET® DJ VIP gear bags are internally padded to prevent scratches and dents and ensure the safe transportation of your fixtures. For enhanced flexibility, most cases feature adjustable and removable dividers as well as convenient side pockets to carry cables, clamps, tapes and other tools and accessories.

NEW

CHS-FR4
Fits

Freedom™ Par Quad-4
Freedom™ Par Hex-4
Freedom™ Par Tri-6

CHS-SP4
Fits

SlimPACK™ 56
SlimPAR™ 38

NEW

CHS-DUO
Fits

Intimidator™ Spot Duo
Intimidator™ Spot Duo 150

NEW

CHS-WAVE
Fits

Intimidator™ Wave IRC

For complete specifications, visit ChauvetDJ.com
All products meet CSA and CE standards. Specifications subject to change without notice.

TRUSST

TRUSST offers trussing, clamps, and presentation solutions that add elegance and impact to events and productions while ensuring the highest standards of safety and value.

TRUSST trussing systems give you the tools to enhance events and live performances with ease of setup, maximum flexibility, maximum safety and maximum impact. TRUSST offers straight and curved sections, corners, base plates, clamps, and accessories of varied dimensions and configurations to suit most design demands.

Our truss sections are made from sturdy 6082-T6 alloy aluminum by certified SLV welders. All sections are inspected and certified to meet stringent TUV safety standards; they work seamlessly with other truss brands that utilize the same standard conical connectors.
When speed and convenience are priorities, our portable Goal Post and Arch Kits give you the ability to build your set just about anywhere and quickly.

Add even more visual impact and excitement to your show with new collapsible and portable Glo Totem kits, and a new collection of scrims that add durability and elegance to your truss and stands, including Truss scrims, X Stand and Tripod scrims.

Applications:
- Event Productions
- Entertainment Productions
- Exhibitions
- Stage
- Signage
- Retail displays
- Mobile Applications
- Church Installations

TRUSST® STRAIGHT SECTIONS

.25 m section
CT290-402S

- Length: 0.82 ft (0.25 m)
- Size: 11.42 x 11.42 in (290 x 290 mm)
- Weight: 8 lb (3.7 kg)

.5 m section
CT290-405S

- Length: 1.64 ft (0.5 m)
- Size: 11.42 x 11.42 in (290 x 290 mm)
- Weight: 11 lb (5 kg)

NEW

.75 m section
CT290-407S

- Length: 2.46 ft (0.75 m)
- Size: 11.42 x 11.42 in (290 x 290 mm)
- Weight: 13.9 lb (6.3 kg)

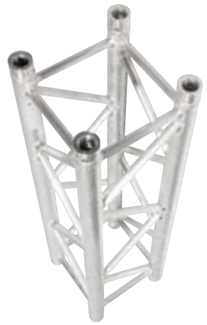

1 m section
CT290-410S

- Length: 3.28 ft (1 m)
- Size: 11.42 x 11.42 in (290 x 290 mm)
- Weight: 15.87 lb (7.2 kg)

1.5 m section
CT290-415S

- Length: 4.92 ft (1.5 m)
- Size: 11.42 x 11.42 in (290 x 290 mm)
- Weight: 21.16 lb (9.6 kg)

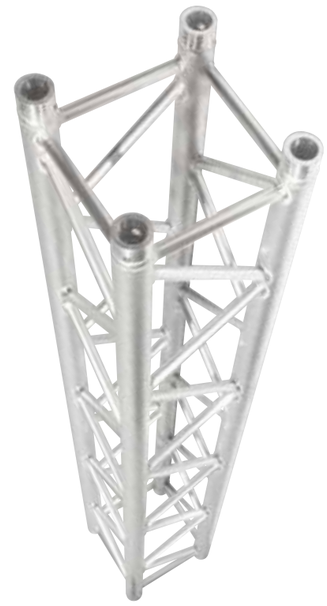

2 m section
CT290-420S

- Length: 6.56 ft (2 m)
- Size: 11.42 x 11.42 in (290 x 290 mm)
- Weight: 26.45 lb (12 kg)

2.5 m section
CT290-425S

- Length: 8.2 ft (2.5 m)
- Size: 11.42 x 11.42 in (290 x 290 mm)
- Weight: 33 lb (15 kg)

3 m section
CT290-430S

- Length: 9.84 ft (3 m)
- Size: 11.42 x 11.42 in (290 x 290 mm)
- Weight: 38.58 lb (17.5 kg)

LOAD RATING CHARTS

CT290 truss sections are manufactured using 50 mm (1.97") diameter x 2 mm (.08") wall main tube and 20 mm (.79") x 2 mm (.08") wall diagonal tube, 6082-T6 aluminum alloy. The box truss is 290 mm x 290 mm (11.42" x 11.42") square.

IMPERIAL

Span (feet)	3.28	6.56	9.84	13.12	16.40	19.69	22.97	26.25	29.53	32.81	36.09	39.37	42.65	45.93	49.21	52.49
Center load (ls)	6103.3	4567.8	3037.7	2270.8	1808.7	1499.1	1276.7	1108.9	977.3	871.3	783.5	709.9	646.8	592.2	544.1	501.6
Deflection (inches)	0.04	0.12	0.28	0.51	0.83	1.18	1.61	2.09	2.64	3.27	3.94	4.69	5.51	6.38	7.32	8.35
Uniform load (ls)	6103.3	6094.5	6075.5	4541.5	3616.7	2998.7	2554.1	2217.0	1954.4	1741.7	1566.6	1420.7	1292.6	1185.2	1088.0	1001.8
Deflection (inches)	0.04	0.16	0.35	0.67	1.02	1.46	2.01	2.60	3.31	4.06	4.92	5.87	6.89	7.99	9.17	10.43

METRIC

Span (m)	1	2	3	4	5	6	7	8	9	10	11	12	13	14	15	16
Center load (kg)	2768.4	2071.9	1377.9	1030.0	820.4	680.0	579.1	503.0	443.3	395.2	355.4	322.0	293.4	268.6	246.8	227.5
Deflection (mm)	1	3	7	13	21	30	41	53	67	83	100	119	140	162	186	212
Uniform load (kg)	2768.4	2764.4	2755.8	2060.0	1640.5	1360.2	1158.5	1005.6	886.5	790.0	710.6	644.4	586.3	537.6	493.5	454.4
Deflection (mm)	1	4	9	17	26	37	51	66	84	103	125	149	175	203	233	26.5

Loading figures only valid for static loads and spans with two supporting points. If dynamic loads or wind loads are involved, or more supporting points are applied, contact a structural engineer.

TRUSST® ARC SECTIONS

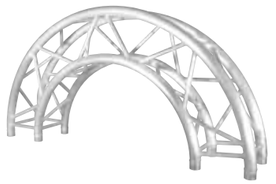

1.5 m arc section
CT290-415CIR-180

- Outside diameter: 4.92 ft (1.5 m)
- Inside diameter: 3.28 ft (1 m)
- Arc: 180°
- Weight: 21.6 lb (9.8 kg)

2.0 m arc section
CT290-420CIR-90

- Outside diameter: 6.56 ft (2 m)
- Inside diameter: 4.92 ft (1.5 m)
- Arc: 90°
- Weight: 21.6 lb (9.8 kg)

3.0 m arc section
CT290-430CIR-90

- Outside diameter: 9.84 ft (3 m)
- Inside diameter: 8.20 ft (2.5 m)
- Arc: 90°
- Weight: 28.6 lb (13 kg)

TRUSST® CORNERS & TV MOUNT

6-Way Corner
CT290-6WAYC

- Size: 11.42 x 11.42 in (290 x 290 mm)
- Weight: 18.30 lb (8.3 kg)

3-Way 90° Corner
CT290-4390C

- Size: 11.42 x 11.42 in (290 x 290 mm)
- Weight: 16.53 lb (7.5 kg)

3-Way “T” Junction
CT290-43TC

- Size: 11.42 x 11.42 in (290 x 290 mm)
- Weight: 14.33 lb (6.5 kg)

Versa Hinge
CT290-4VH

- Size: 11.42 x 11.42 in (290 x 290 mm)
- Weight: 18.6 lb (8.5 kg)

2-Way 120° Corner
CT290-4120C

- Size: 11.42 x 11.42 in (290 x 290 mm)
- Weight: 12.12 lb (5.5 kg)

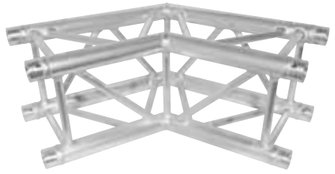

2-Way 135° Corner
CT290-4135C

- Size: 11.42 x 11.42 in (290 x 290 mm)
- Weight: 13.93 lb (6.3 kg)

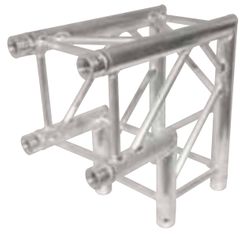

2-Way 90° Corner
CT290-490C

- Size: 11.42 x 11.42 in (290 x 290 mm)
- Weight: 12.1 ls (5.5 kg)

Universal TV Truss Mount
CT-UTVM

- Load Capacity: 200 lb
- Mounts 26 to 50” flat panel TVs
- Includes connecting hardware and 2 narrow clamps for 50 mm tubes
- Size: 27.2 x 0.6 x 8.6 in (690 x 15 x 219 mm)
- Weight: 6 lb (2.8 kg)

TRUSST® BASE PLATES

12 in Base Plate
CT290-4112B

- Weight: 7.5 lb (3.4 kg)
- Size: 12 x 12in (144 x 144mm)

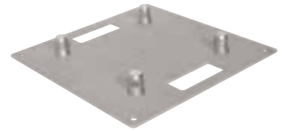

16 in Base Plate
CT290-4116B

- Weight: 9.0 ls (4.1 kg)
- Size: 16 x 16 in (406 x 406 mm)

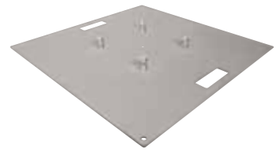

24 in Base Plate
CT290-4124B

- Weight: 21.1 lb (9.6 kg)
- Size: 24 x 24 in (610 x 610 mm)

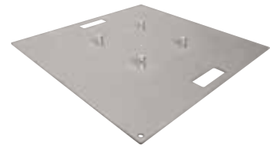

30 in Base Plate
CT290-4130B

- Weight: 31.70 lb (14.4 kg)
- Size: 30 x 30 in (762 x 762 mm)

TRUSST® CONNECTORS

6-Way Block Connector
CT-CONKIT6WAY

Conical Connector Set
CT-CONKIT

Base Plate Connector Set
CT-CONKITB

Connector Pins
CT-PIN12

105 mm Spacer
CT290-4105SK

210 mm Spacer
CT290-4210SK

1 m Pipe
CT-40110P

TRUSST® CLAMPS

Swivel Coupler
CTC-50SC

Load Capacity:
1,650 lb (750 kg)

NEW

Half-Coupler
CTC-50HC

Load Capacity:
1,650 lb (750 kg)

NEW

Narrow Half-Coupler
CTC-50HCN

Load Capacity:
1,650 lb (750 kg)

NEW

Keder Beam Clamp
CT-TENT

Load Capacity:
330 lb (150 kg)

NEW

35 mm Truss Clamp
CLP-35HC

Load Capacity:
165 lb (75 kg)
Fits : Goal Post Kit & Arch Kits

TRUSS DOLLY KIT

CT290-DOLLYKIT

TRUSST® CT290-DOLLYKIT is an all-in-one kit that includes two truss dollies, ten truss spacers, and two ratchet straps. This lightweight and durable dolly kit easily holds straight truss for damage-free transport or storage. Features include 360° wrap around style clamps and plastic coated saddles to protect against scratches and large heavy duty rubber coated ball bearing wheels. The CT290-DOLLYKIT fits the CT290 series and other major brands of 290 mm square truss of any length. It is constructed with durable aluminum and steel for years of use.

NEW

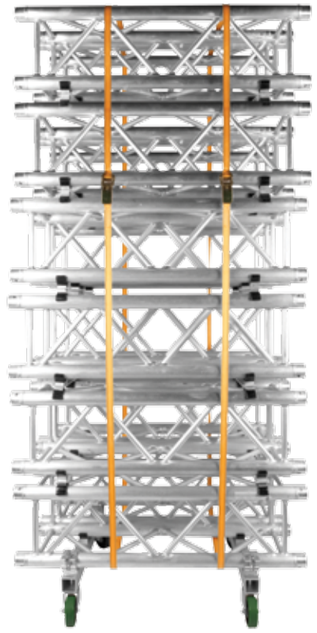

- Load Capacity: 12 straight truss sections, any length
- Fits: 2 in (50 mm) chord truss
- Total Kit Weight: 35.7 lb (16.2 kg)
- Dolly Dimensions: 25.5 x 2.3 x 9.85 in (650 x 60 x 250 mm)
- Truss Spacer Dimensions: 24.8 x 2 x 3.4 in (630 x 50 x 85mm)
- Ratchet Strap Dimensions: 19.7 ft x 1 in (6,000 x 25 mm)

TRUSST® CRANK TOWER

CT-CS60

The TRUSST® Crank Tower 6.0 is a crank up tower stand with a maximum height of 6 meters (19.7') and the ability to lift and support up to 250 kg (550 lb). Constructed almost entirely of metal, there are no plastic parts to break or strip. As versatile as it is dependable, the crank tower can be easily adjusted to fit multiple sizes of truss. Other features include rubber-coated feet and polyurethane wheels that protect flooring surfaces from scratches, and a complete T-bar adaptor.

NEW

- Load Capacity: 550 lb (250 kg)
- Max Height: 19.7 ft (6 m)
- Base Footprint: 7.5 x 7.5 ft (2.2 x 2.2 m)
- Weight: 242 lb (110 kg)

TRUSST® CRANK STAND

CT-CS30

The TRUSST® CT-CS30 Crank Stand is a lightweight tripod stand with a sturdy all metal construction, geared towards production companies and mobile entertainers. It uses an internal cable winch to support and raise truss, speakers, and lights with ease. The tension knob and safety pin prevent the mast load from coming down uncontrollably in case of cable failure. The crank winch has a built-in brake and a folding handle for safety and ease of use. The M12 threaded top hole accepts a TRUSST® CTC-50HC clamp to easily support lighting bars. An included adjustable T-bar adaptor fits multiple truss sizes. A 35 mm top mast allows for direct attachment of a speaker cabinet-no adaptor needed. Hard rubber feet help protect flooring surfaces from scratches. The CT-CS30 comes fully assembled.

NEW

- Load Capacity: 132 lb (60 kg)
- Tube diameter: 35mm (1.4in)
- Height: 5.64 to 9.84 ft (1.72 to 3.0 m)
- Weight: 33 lb (15 kg)

CHS-TR3 carry bag Sold Separately

Shown with included T-bar supporting 2 m truss (not included) and as speaker stand.

CHS-TR3

CHAUVET® DJ CHS-TR3 is a tough and durable bag to carry a tripod or crank stand. It allows you to protect your investment with a strong ballistic nylon exterior and interior padding. CHS-TR3 easily transports your gear using two conveniently placed handles. CHS-TR3 has an exterior zipper pouch that fits accessories or a T-Bar adaptor.

NEW

- Compatible products: CT-CS30, CH-02, or CH-06
- Compartments: 2
- Weight: .7 lb (0.3 kg)
- Size: 66 x 9 x 9 in (1,680 x 230 x 230 mm)

TRUSST® ARCH KIT

TRUSST® Arch Kit is a lightweight, travel-ready arched aluminum trussing system that assembles and tears down in minutes, using numbered sections. It is a great way to hang backdrops and rig your lighting equipment. For easy transportation, use the optional, custom-designed TRUSST® CHS-Arch bag to protect the entire system while traveling from gig to gig.

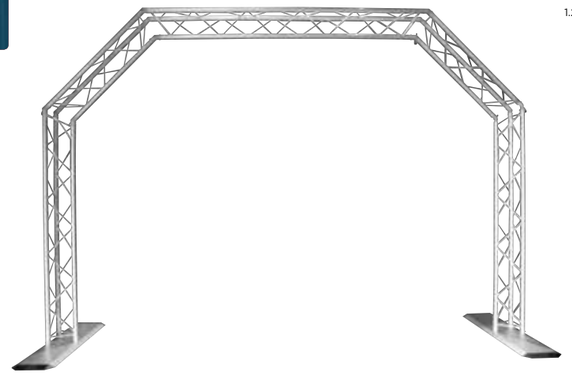

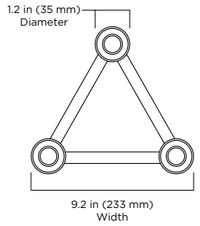

- Weight: 80 lb (36.3 kg)
- Size (assembled): 9.9 x 3.7 x 7.8 ft (3 x 1.1 x 2.3 m)

CHS-Arch bag
(Sold Separately)

TRUSST® GOAL POST KIT

TRUSST® Goal Post Kit provides the perfect location to mount lights and hang backdrops such as the popular MotionDrape™ LED, for a professional presentation. It assembles in minutes using numbered sections. For added value and versatility, the lightweight aluminum truss can be assembled at two different heights. To simplify transportation, use the optional, custom-designed TRUSST® CHS-Goal bag to carry the entire kit on the road.

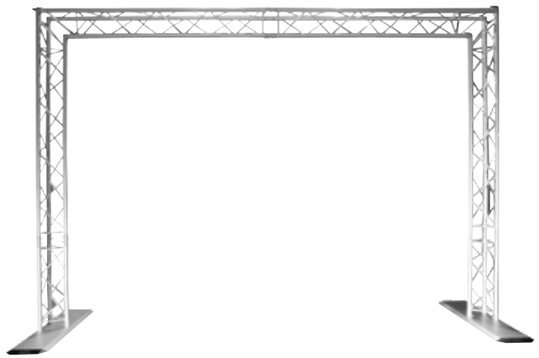

Quick Release Pin System

- Weight: 98 lb (44.4 kg)
- Size (assembled): 11.2 x 3.8 x 7.9 ft (3.4 x 1.1 x 2.2 m)

CHS-Goal bag
(Sold Separately)

TRUSST® GLO TOTEMS

TRUSST® Glo Totems are all-in-one collapsible and portable totem kits that make it easier than ever to add an extra dimension of elegance and excitement to your show. Available in three sizes (1.5 m, 2 m, and 2.5 m), each system includes 4 tubes, top and bottom plates, fire retardant scrim, carry bag for tubes, and all connecting hardware. Made of lightweight aluminum for easy transportation, setup, and breakdown, they assemble with the same conical connection system as other TRUSST® products. Stress-free assembly with no screws or tools, additional mounting holes for lighting fixtures, and convenient integrated carrying handles in the bases make these a perfect addition to your rig.

NEW

1.5 m Glo Totem

- Length: 4.92 ft (1.5 m)
- Size (Top Plate): 11.8 in x 11.8 in 300 x 300 mm
- Size (Base Plate): 23.6 x 23.6 in 600 x 600 mm
- Weight: 34.3 lb (15.6 kg)

2 m Glo Totem

- Length: 6.56 ft (2 m)
- Size (Top Plate): 11.8 in x 11.8 in 300 x 300 mm
- Size (Base Plate): 23.6 x 23.6 in 600 x 600 mm
- Weight: 39.2 lb (17.8 kg)

2.5 m Glo Totem

- Length: 8.2 ft (2.5 m)
- Size (Top Plate): 11.8 in x 11.8 in 300 x 300 mm
- Size (Base Plate): 23.6 x 23.6 in 600 x 600 mm
- Weight: 43.4 lb (19.7 kg)

Carry Bag Included

TOTEM SPEAKER ADAPTOR

CT-CONSPK

Totem speaker adaptor allows you to mount a speaker securely and safely on top of a truss totem. The speaker stand adaptor eliminates the need for ratchet straps or zip-ties to secure the speaker, for a clean, professional look. Made of solid aluminum with a M10 threaded hole in the base, it includes an M10 bolt and washer for attachment to the totem top plate. The adaptor is 1 3/8 in (35mm) in diameter and 3 in (75mm) long and accommodates most standard speaker stand mounts.

TRUSST® TRUSS SCRIMS

Truss Scrim covers create spectacular fabric columns with TRUSST® CT-290 or conventional 12" square box truss. They hide unsightly cables for a clean, elegant look and, when up-lighted, blend perfectly into the décor. The fabric is hand washable so you don't have to worry about the expense of dry cleaning to keep them in tip-top condition.

2 m Truss Scrim
CT-SC20W

- Length: 6.56 ft (2.0 m)
- Weight: 0.6 lb (0.3 kg)

NEW

2.5 m Truss Scrim
CT-SC25W

- Length: 8.20 ft (2.5 m)
- Weight: 1 lb (0.45 kg)

NEW

3 m Truss Scrim
CT-SC30W

- Length: 9.84 ft (3.0 m)
- Weight: 1.4 lb (0.6 kg)

NEW

Shown with 2 m stick
(sold Separately)

Shown lit with CHAUVET® DJ SlimPAR™ HEX 6 IRC
(not included)

Convenient carry bag
Included

TRUSST® SPEAKER STAND SCRIM
CT-SCDUO

- Height: 4 to 7 ft (1.2 to 2.1 m)
- Leg width: 3.5 to 4.5 ft (1 to 1.4 m)
- Weight: 0.6 lb (0.3 kg)

NEW

Tripod not included

Convenient carry bag
Included

TRUSST® X STAND SCRIM
CT-SCX

- Weight: 0.6 lb (0.3 kg)
- Max. Width (at feet): 26.5 in (673 mm)

NEW

X Stand not included

Convenient carry bag
Included

CHAUVET DJ
ChauvetDJ.com

TRUSST
Trusst.com

Global Headquarters
5200 NW 108th Ave. | Sunrise, FL 33351 USA
European Branch
Unit 1C | Brookhill Road Industrial Estate
Pinxton, Nottingham NG16 6 NT UK
ChauvetDJ.co.uk
Mexico Branch
Av. Santa Ana 30
Parque Industrial Lerma
Lerma, Mexico C.P. 52000
Chauvet.com.mx
California Branch
7555 N. San Fernando Road
Burbank, CA 91505 USA